

LEGEND

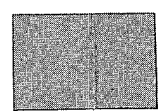

FLOOD - PRONE AREAS;
FOR ORIENTATION PURPOSES ONLY

COMMUNITY-PANEL NUMBER

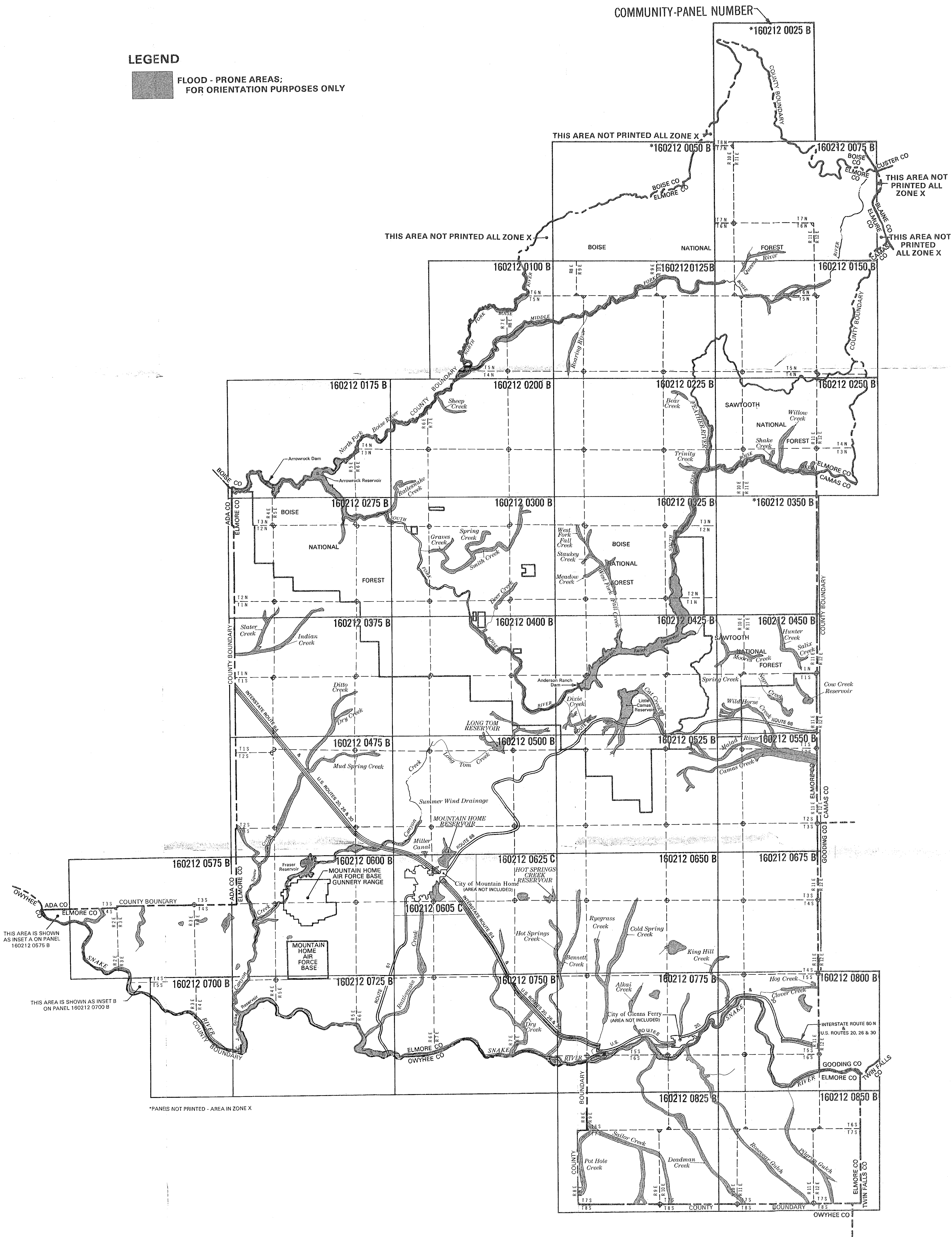

MAP REPOSITORY

Elmore County Courthouse Planning and Zoning Department, 150
South Fourth East Street, Mountain Home, Idaho 83647 (Maps available
for reference only, not for distribution.)



NATIONAL FLOOD INSURANCE PROGRAM

FIRM
FLOOD INSURANCE RATE MAP
ELMORE COUNTY,
IDAHO
(UNINCORPORATED AREAS)

MAP INDEX

PANELS PRINTED: 75, 100, 125, 150, 175,
200, 225, 250, 275, 300, 325, 375, 400, 425,
450, 475, 500, 525, 550, 575, 600, 605, 625,
650, 675, 700, 725, 750, 775, 800, 825, 850

COMMUNITY-PANEL NUMBERS
160212 0001 - 0850
MAP REVISED:
MARCH 15, 1994



Federal Emergency Management Agency

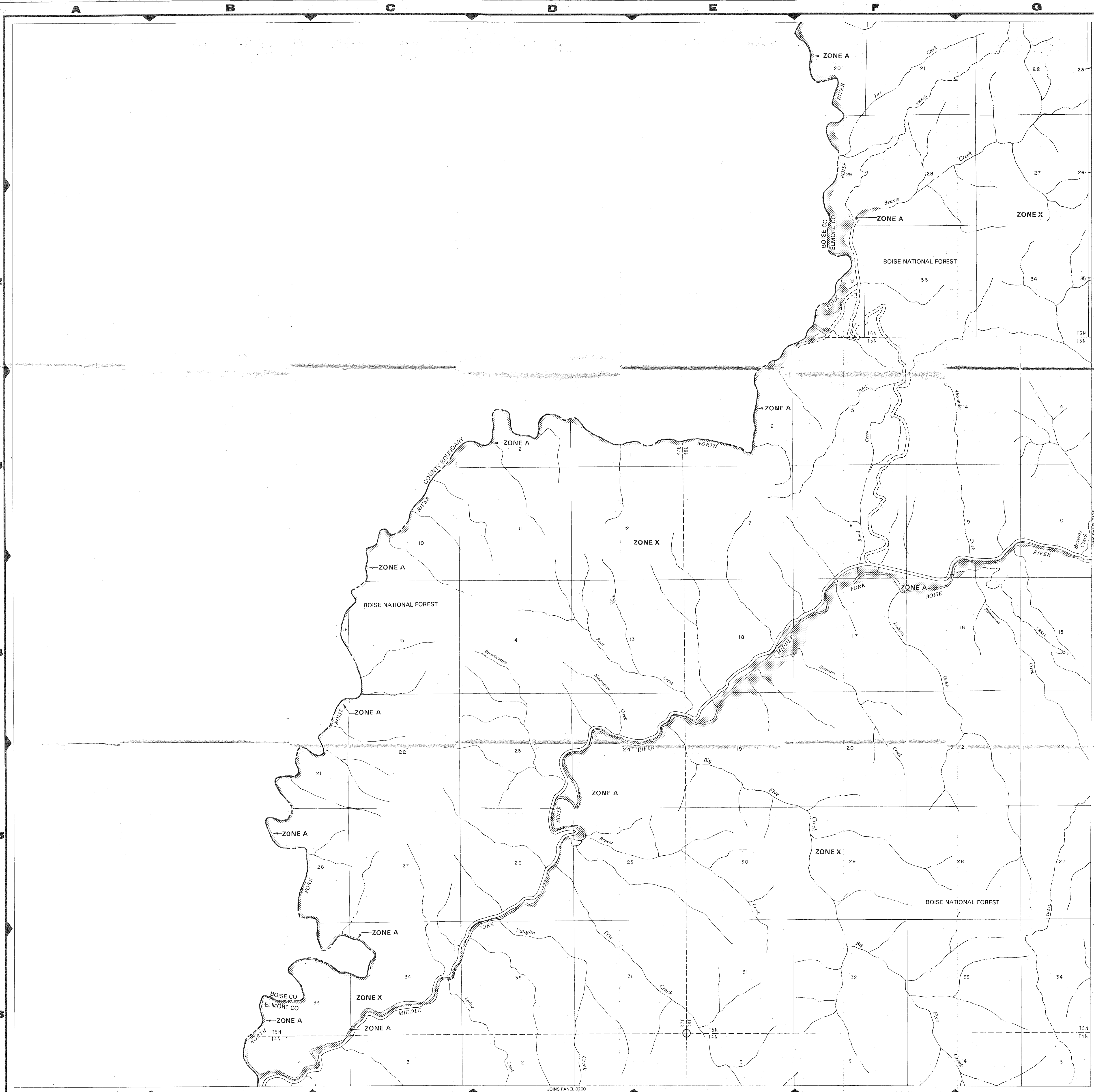

LEGEND

SPECIAL FLOOD HAZARD AREAS INUNDATED BY 100-YEAR FLOOD:

- ZONE A** No base flood elevations determined.
- ZONE AE** Base flood elevations determined.
- ZONE AH** Flood depths of 1 to 3 feet (usually sheet flow on sloping terrain); average depths determined. For areas of alluvial fan flooding, velocities also determined.
- ZONE A0** Flood depths of 1 to 3 feet (usually sheet flow on sloping terrain); average depths determined. For areas of alluvial fan flooding, velocities also determined.
- ZONE A99** To be protected from 100-year flood by Federal flood protection system under construction; no base elevations determined.
- ZONE V** Coastal flood with velocity hazard (wave action); no base flood elevations determined.
- ZONE VE** Coastal flood with velocity hazard (wave action); base flood elevations determined.

FLOODWAY AREAS IN ZONE AE

OTHER FLOOD AREAS

- ZONE X** Areas of 500-year flood; areas of 100-year flood with average depths of less than 1 foot or with drainage areas less than 1 square mile; and areas protected by levees from 100-year flood.
- OTHER AREAS**
- ZONE X** Areas determined to be outside 500-year flood plain.
- ZONE D** Areas in which flood hazards are undetermined.

OTHER AREAS

- Flood Boundary
- Floodway Boundary
- Zone D Boundary
- Boundary Dividing Special Flood Hazard Zones
- Base Flood Elevation Line; Elevation in Feet
- Cross Section Line
- Base Flood Elevation in Feet Where Uniform Within Zone*
- Elevation Reference Mark

513
(EL 987)
RM7X

*Referenced to the National Geodetic Vertical Datum of 1929

NOTES

This map is for use in administering the National Flood Insurance Program. It does not necessarily identify all areas subject to flooding, particularly from local drainage sources of small size, or all planimetric features outside Special Flood Hazard Areas.

Areas of special flood hazard (100-year flood) include Zones A, AE, AH, A0, A99, V, VE, and X.

Certain areas not in Special Flood Hazard Areas may be protected by flood control structures.

Boundaries of the floodways were computed at cross sections and interpolated between cross sections. The floodways were based on hydraulic considerations with regard to requirements of the Federal Emergency Management Agency.

Floodway widths in some areas may be too narrow to show to scale. Floodway widths are provided in the Flood Insurance Study Report.

Coastal base flood elevations apply only landward of the shoreline.

Elevations reference marks are described in the Flood Insurance Study Report.

For adjoining map panels see separately printed Map Index.

MAP REPOSITORY

Elmore County Planning and Zoning Department, 190 South Fourth East Street, Mountain Home, Idaho 83647 (Maps available for reference only, not for distribution.)

INITIAL IDENTIFICATION:

JULY 4, 1978

FLOOD HAZARD BOUNDARY MAP REVISIONS:

FLOOD INSURANCE RATE MAP EFFECTIVE: JUNE 19, 1989

FLOOD INSURANCE RATE MAP REVISIONS:

Refer to the FLOOD INSURANCE RATE MAP EFFECTIVE date shown on this map to determine when actuarial rates apply to structures in the zones where elevations or depths have been established.

To determine if flood insurance is available, contact an insurance agent or call the National Flood Insurance Program at (800) 638-6520.

APPROXIMATE SCALE IN FEET
2000 0 2000

NATIONAL FLOOD INSURANCE PROGRAM

FIRM

FLOOD INSURANCE RATE MAP

ELMORE COUNTY, IDAHO

(UNINCORPORATED AREAS)

PANEL 100 OF 850
(SEE MAP INDEX FOR PANELS NOT PRINTED)

PANEL LOCATION
COMMUNITY-PANEL NUMBER
160212 0100 B

EFFECTIVE DATE:
JUNE 19, 1989

Federal Emergency Management Agency

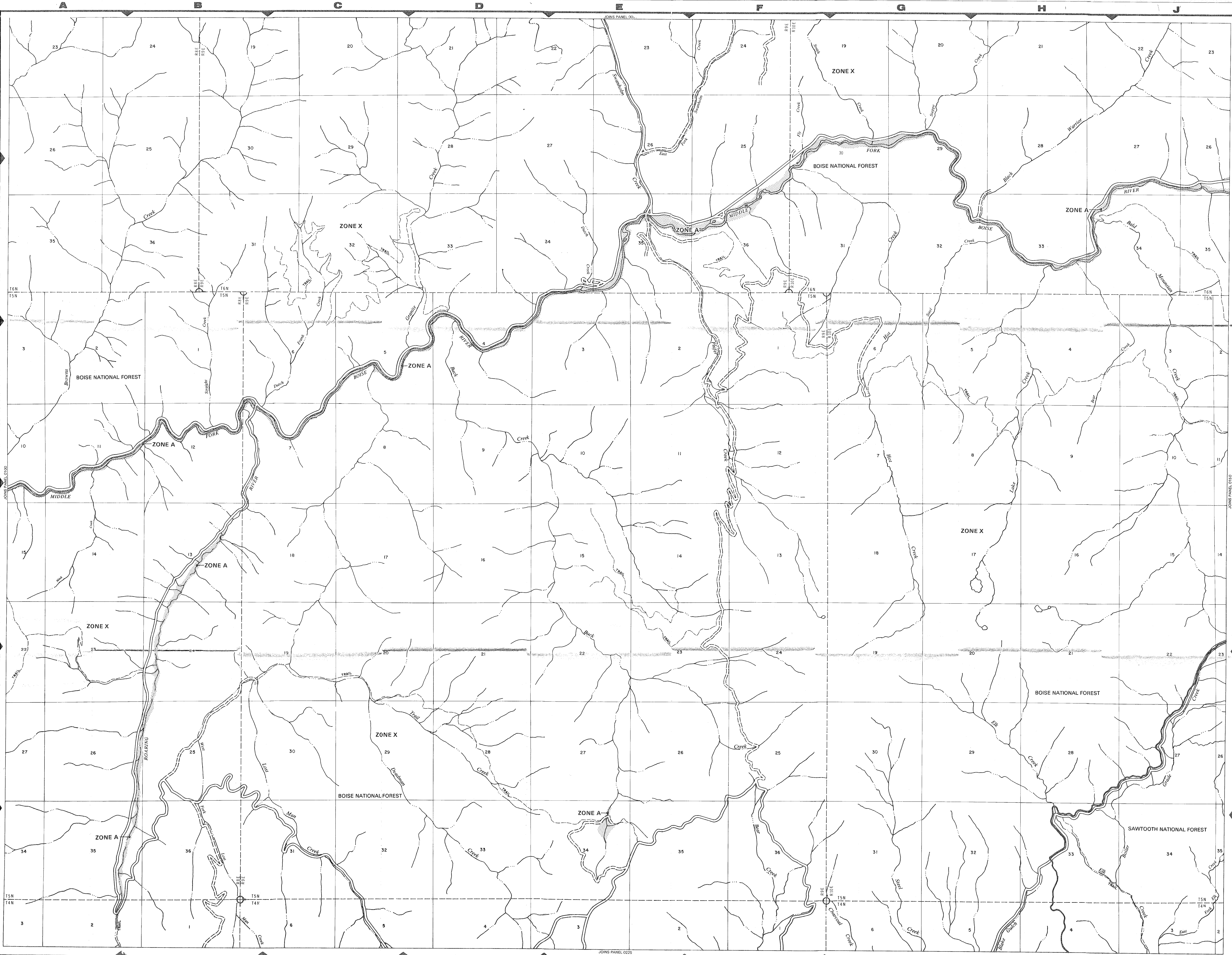

LEGEND

SPECIAL FLOOD HAZARD AREAS IN UNINCORPORATED AREAS

- ZONE A** No base flood elevations determined; base flood elevations determined.
- ZONE AE** Base flood elevations determined.
- ZONE AH** Flood depths of 1 to 3 feet (usually ponding); base flood elevations determined.
- ZONE AO** Flood depths of 1 to 3 feet (usually flow on sloping terrain); average velocities also determined. For areas of alluvial fans, velocities also determined.
- ZONE A99** To be protected from 100-year Federal flood protection system construction; no base elevations determined.
- ZONE V** Coastal flood with velocity hazard action; no base flood elevations determined.
- ZONE VE** Coastal flood with velocity hazard action; base flood elevations determined.

FLOODWAY AREAS IN ZONE AE

OTHER FLOOD AREAS

- ZONE X** Areas of 500-year flood; at 100-year flood with average of less than 1 foot or with areas less than 1 square mile areas protected by levees from year flood.
- ZONE D** Areas in which flood hazard is undetermined.

OTHER AREAS

- ZONE X** Areas determined to be outside year flood plain.
- ZONE D** Areas in which flood hazard is undetermined.

Map Symbols:

- Flood Boundary
- Floodway Boundary
- Zone D Boundary
- Boundary Dividing Special Hazard Zones
- Base Flood Elevation Line (elevation in feet)
- Cross Section Line
- Base Flood Elevation in Wholes Uniform Within Elevation Reference Mark

NOTES

This map is for use in administering the National Flood Insurance Program. It does not necessarily identify all areas subject to flooding. Particular attention should be given to areas of small size, or all plan features, and to Special Flood Hazard Areas.

Areas of special flood hazards (100-year flood) include Zones A, AE, AH, AO, A99, V, VE, and X.

Certain areas not in Special Flood Hazard Areas may be protected by flood control structures.

Boundaries of the floodways were computed at cross sections interpolated between cross sections. The floodways were computed by hydraulic considerations with regard to requirements of the Emergency Management Agency.

Floodway widths in some areas may be too narrow to show. Floodway widths are provided in the Flood Insurance Study Report.

Coastal base flood elevations apply only landward of the shoreline.

Elevations reference marks are described in the Flood Insurance Report.

For adjoining map panels see separately printed Map Index.

MAP REPOSITORY

Elmore County Planning and Zoning Department, 130 South Fourth Street, Mountain Home, Idaho 83647 (Maps available for reference only, not for distribution.)

INITIAL IDENTIFICATION:

JULY 4, 1978

FLOOD HAZARD BOUNDARY MAP REVISIONS:

Base Flood Elevation Map Effective: JUNE 19, 1989

FLOOD INSURANCE RATE MAP REVISIONS:

Base Flood Elevation Map Effective: JUNE 19, 1989

FLOOD INSURANCE RATE MAP REVISIONS:

Base Flood Elevation Map Effective: JUNE 19, 1989

Refer to the FLOOD INSURANCE RATE MAP EFFECTIVE shown on this map to determine when actuarial rates and structures in the zones where elevations or depths have been shown.

To determine if flood insurance is available, contact an insurance agent or call the National Flood Insurance Program at 638-6620.

APPROXIMATE SCALE IN FEET

2000 0 2000

NATIONAL FLOOD INSURANCE PROGRAM

FIRM

FLOOD INSURANCE RATE

ELMORE COUNTY, IDAHO
(UNINCORPORATED AREAS)

PANEL 125 OF 850
(SEE MAP INDEX FOR PANELS NOT PRINTED)

PANEL LOCATION

COMMUNITY-PANEL NUMBER
160212 01

EFFECTIVE DATE
JUNE 19, 1989

Federal Emergency Management Agency

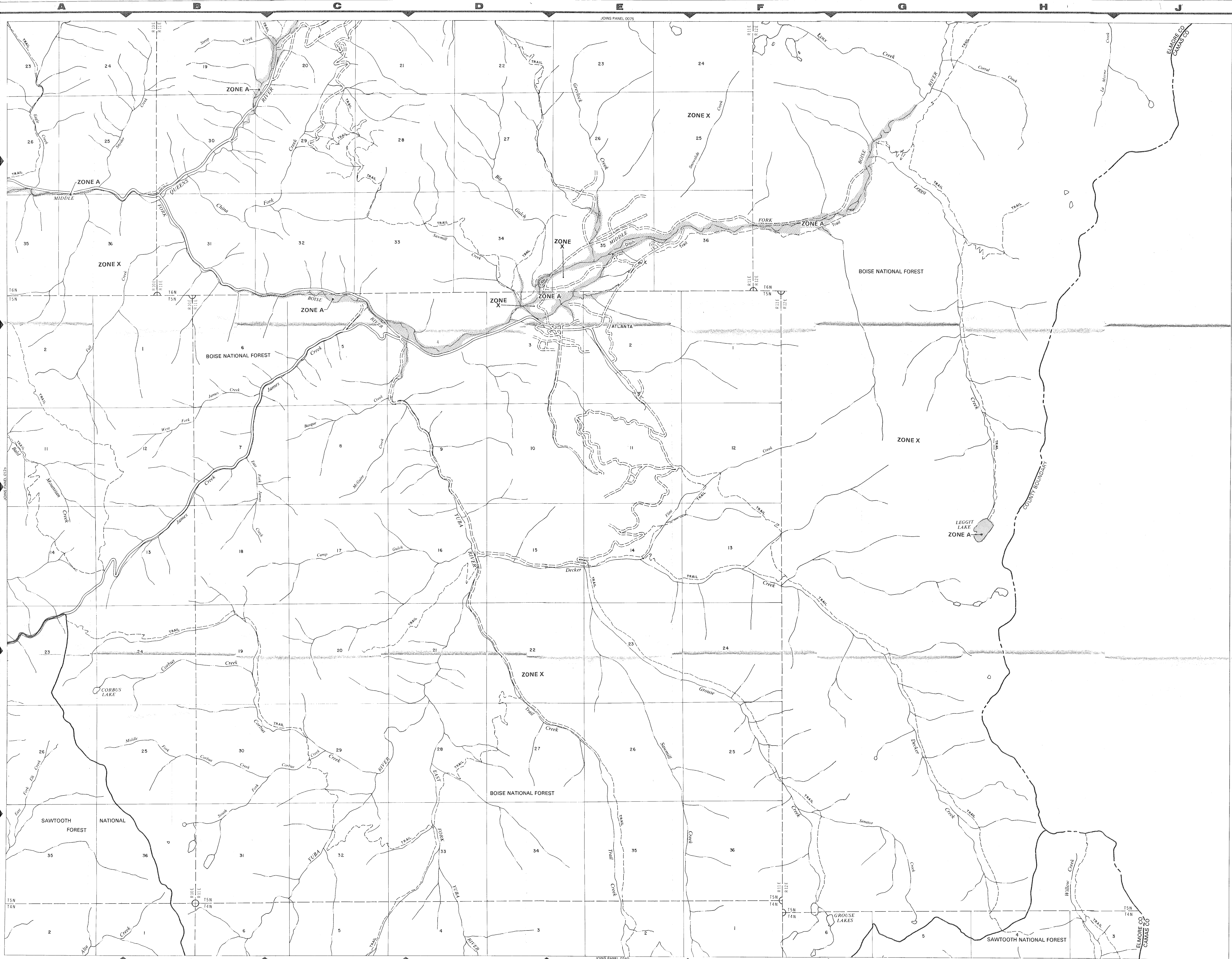

LEGEND

SPECIAL FLOOD HAZARD AREAS IN UNIFORM FLOOD HAZARD ZONES

- ZONE A** No base flood elevations determined.
- ZONE AE** Base flood elevations determined.
- ZONE AH** Flood depths of 1 to 3 feet (usually ponding); base flood elevations determined.
- ZONE A0** Flood depths of 1 to 3 feet (usually ponding); base flood elevations determined. For areas of alluvial fans, flood depths are also determined.
- ZONE A99** To be protected from 100-year Federal flood protection system construction; no base flood elevations determined.
- ZONE V** Coastal flood with velocity hazard action; no base flood elevations determined.
- ZONE VE** Coastal flood with velocity hazard action; base flood elevations determined.

FLOODWAY AREAS IN ZONE AE

OTHER FLOOD AREAS

- ZONE X** Areas of 500-year flood; average of 100-year flood with average of less than 1 foot or with depths of less than 1 square mile areas protected by levees from year flood.
- ZONE D** Areas determined to be outside year flood plain.
- ZONE D** Areas in which flood hazard is undetermined.

OTHER AREAS

- ZONE X** Areas determined to be outside year flood plain.
- ZONE D** Areas in which flood hazard is undetermined.

Map Symbols:

- Flood Boundary
- Floodway Boundary
- Zone D Boundary
- Boundary Dividing Special Hazard Zones
- Base Flood Elevation Line (elevation in feet)
- Cross Section Line
- Base Flood Elevation in Where Uniform Within (EL 987)
- RM7-X Elevation Reference Mark

*Referenced to the National Geodetic Vertical Datum of 1929

NOTES

This map is for use in administering the National Flood Insurance Program; it does not necessarily identify all areas subject to flooding, particularly from local drainage sources of small size, or all plan features outside Special Flood Hazard Areas.

Areas of special flood hazard (100-year flood) include Zones A, AE, AH, A0, A99, V, VI-30 and VE.

Certain areas not in Special Flood Hazard Areas may be protected by flood control structures.

Boundaries of the floodways were computed at cross section interpolated between cross sections. The floodways were based on hydraulic considerations with regard to requirements of the Emergency Management Agency.

Floodway widths in some areas may be too narrow to show to Floodway widths are provided in the Flood Insurance Study Report.

Coastal base flood elevations apply only (landward of the shoreline).

Elevations reference marks are described in the Flood Insurance Report.

For adjoining map panels see separately printed Map Index.

MAP REPOSITORY

Elmore County Planning and Zoning Department, 190 South Fourth Street, Mountain Home, Idaho 83647 (Maps available for reference only; not for distribution.)

INITIAL IDENTIFICATION:

JULY 4, 1978

FLOOD HAZARD BOUNDARY MAP REVISIONS:

JUNE 19, 1989

FLOOD INSURANCE RATE MAP EFFECTIVE:

JUNE 19, 1989

FLOOD INSURANCE RATE MAP REVISIONS:

JUNE 19, 1989

Refer to the FLOOD INSURANCE RATE MAP EFFECTIVE shown on this map to determine when actuarial rates and structures in the zones where elevations or depths have been established.

To determine if flood insurance is available, contact an insurance agent or call the National Flood Insurance Program at 638-6620.

APPROXIMATE SCALE IN FEET

2000 0 2000

NATIONAL FLOOD INSURANCE PROGRAM

FIRM

FLOOD INSURANCE RATE

ELMORE COUNTY

IDAHO

(UNINCORPORATED AREAS)

PANEL 150 OF 850
(SEE MAP INDEX FOR PANELS NOT PRINTED)

PANEL LOCATION
COMMUNITY-PANEL NUMBER
160212 0

EFFECTIVE DATE
JUNE 19, 1989

Federal Emergency Management Agency

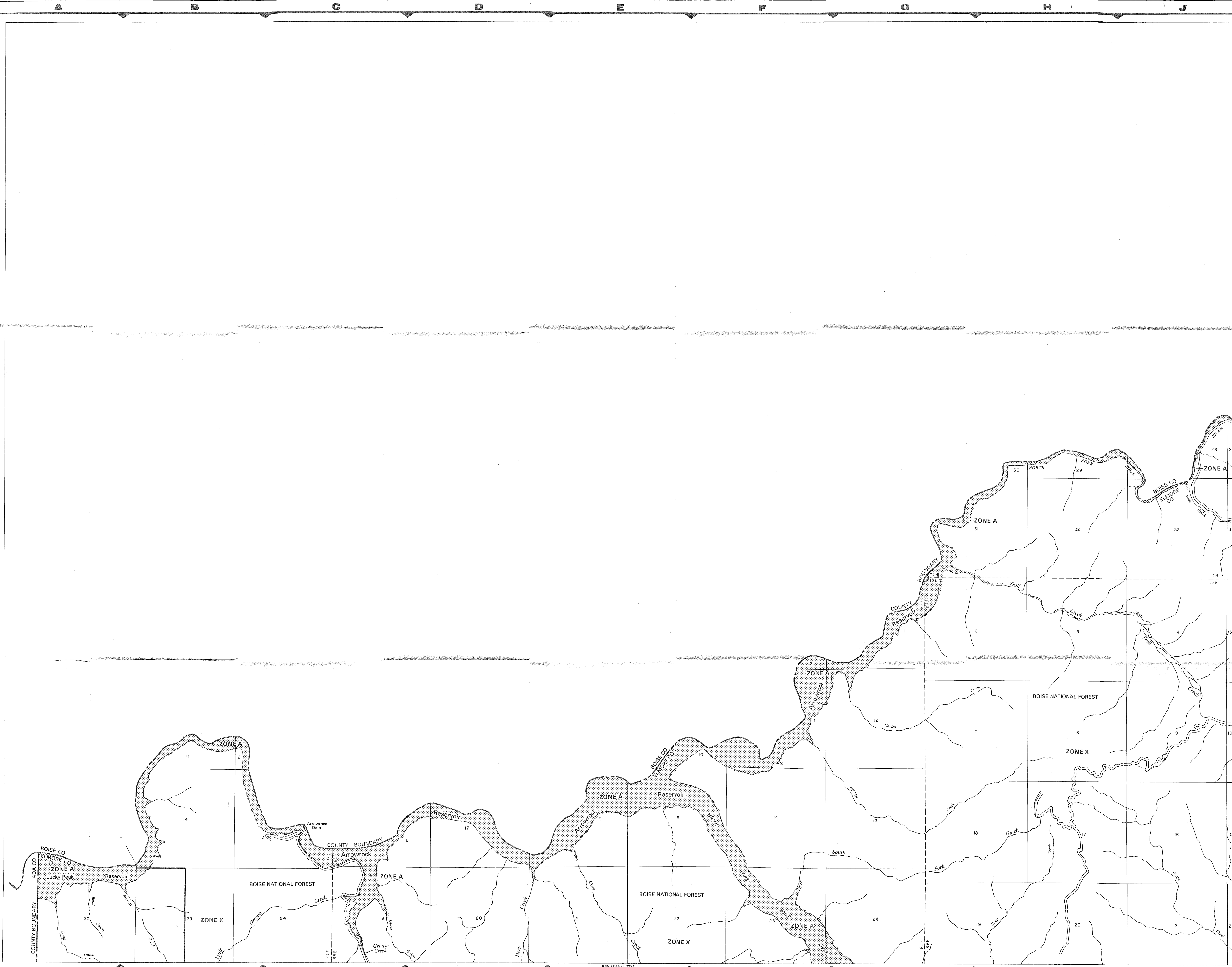

LEGEND

SPECIAL FLOOD HAZARD AREAS INUNDATED BY 100-YEAR FLOOD

ZONE A No base flood elevations determined.

ZONE AE Base flood elevations determined.

ZONE AH Flood depths of 1 to 3 feet (usually are ponding); base flood elevations determined.

ZONE A0 Flood depths of 1 to 3 feet (usually flow on sloping terrain); average depth determined. For areas of alluvial fan flow, velocity also determined.

ZONE A99 To be protected from 100-year flood. Federal flood protection system construction; no base elevation determined.

ZONE V Coastal flood with velocity hazard action; no base flood elevations determined.

ZONE VE Coastal flood with velocity hazard action; base flood elevations determined.

FLOODWAY AREAS IN ZONE AE

OTHER FLOOD AREAS

ZONE X Areas of 500-year flood; areas of 100-year flood with average depth of less than 1 foot or with drainage areas less than 1 square mile; areas protected by levees from year flood.

OTHER AREAS

ZONE X Areas determined to be outside year flood plain.

ZONE D Areas in which flood hazards are undetermined.

Flood Boundary

Floodway Boundary

Zone D Boundary

Boundary Dividing Special Flood Hazard Zones

Base Flood Elevation Line; Variation in Feet

513

Cross Section Line

(D) (D)

Base Flood Elevation in Where Uniform Within Zone (Elev. 987)

RM7X

Elevation Reference Mark

NOTES

This map is for use in administering the National Flood Insurance Program; it does not necessarily identify all areas subject to flooding, particularly from local drainage sources of small size, or all planning features outside Special Flood Hazard Areas.

Areas of special flood hazard (100-year flood) include ZONES A, AE, AH, A0, A99, V, VE, and X.

Certain areas not in Special Flood Hazard Areas may be protected by flood control structures.

Boundaries of the floodways were computed at cross sections interpolated between cross sections. The floodways were based on hydraulic considerations with regard to requirements of the Federal Emergency Management Agency.

Floodway widths in some areas may be too narrow to show on this map. Floodway widths are provided in the Flood Insurance Study Report.

Coastal base flood elevations apply only landward of the shoreline.

Elevations reference marks are described in the Flood Insurance Study Report.

For adjoining map panels see separately printed Map Index.

MAP REPOSITORY

Elmore County Planning and Zoning Department, 190 South Fourth Street, Mountain Home, Idaho 83647 (Maps available for reference only, not for distribution.)

INITIAL IDENTIFICATION:

JULY 4, 1978

FLOOD HAZARD BOUNDARY MAP REVISIONS:

JUNE 19, 1989

FLOOD INSURANCE RATE MAP EFFECTIVE:

JUNE 19, 1989

FLOOD INSURANCE RATE MAP REVISIONS:

JUNE 19, 1989

Refer to the FLOOD INSURANCE RATE MAP EFFECTIVE shown on this map to determine when actuarial rates apply to structures in the zones where elevations or depths have been established.

To determine if flood insurance is available, contact an insurance agent or call the National Flood Insurance Program at (800) 638-6620.

APPROXIMATE SCALE IN FEET

2000 0 2000

NATIONAL FLOOD INSURANCE PROGRAM

FIRM

FLOOD INSURANCE RATE MAP

ELMORE COUNTY, IDAHO

(UNINCORPORATED AREAS)

PANEL 175 OF 850

(SEE MAP INDEX FOR PANELS NOT PRINTED)

PANEL LOCATION

COMMUNITY-PANEL NUMBER

160212 017

EFFECTIVE DATE

JUNE 19, 1989

Federal Emergency Management Agency

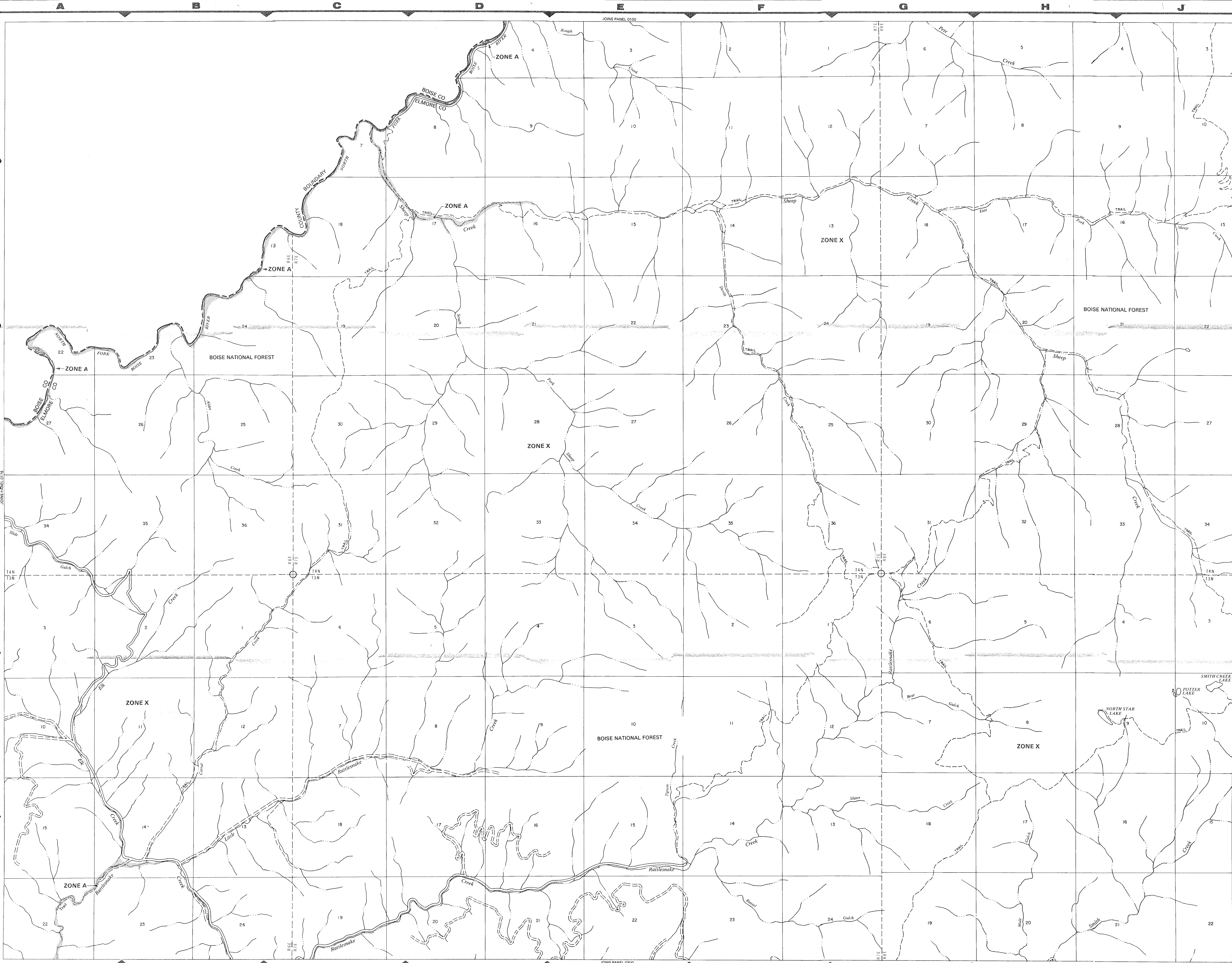

LEGEND

SPECIAL FLOOD HAZARD AREAS IN UNIFORM FLOOD HAZARD ZONES

ZONE A No base flood elevations determined.

ZONE AE Base flood elevations determined.

ZONE AH Flood depths of 1 to 3 feet (usually ponding); base flood elevations determined.

ZONE AO Flood depths of 1 to 3 feet (usually flow on shaping terrain); areas determined. For areas of alluvial fans, velocities also determined.

ZONE A99 To be protected from 100-year Federal flood protection system construction; no base elevations determined.

ZONE V Coastal flood with velocity hazard action; no base flood elevation determined.

ZONE VE Coastal flood with velocity hazard action; base flood elevations determined.

FLOODWAY AREAS IN ZONE AE

OTHER FLOOD AREAS

ZONE X Areas of 500-year flood; areas of 100-year flood with average of less than 1 foot or with areas less than 1 square mile areas protected by levees from year flood.

OTHER AREAS

ZONE X Areas determined to be outside year flood plain.

ZONE D Areas in which flood hazard is undetermined.

Flood Boundary

Floodway Boundary

Zone D Boundary

Boundary Dividing Special Hazard Zones

Base Flood Elevation Line in Feet

Cross Section Line

(EL 987)

Base Flood Elevation in Where Uniform Within

RM7 X

Elevation Reference Mark

NOTES

This map is for use in administering the National Flood Insurance Program; it does not necessarily identify all areas subject to flooding, particularly from local drainage sources of small size, or all plan features outside Special Flood Hazard Areas.

Areas of special flood hazard (100-year flood) include Zones A, AE, AH, AO, A99, V, VE, and X.

Certain areas not in Special Flood Hazard Areas may be protected by flood control structures.

Boundaries of the floodways were computed at cross sections interpolated between cross sections. The floodways were based on hydraulic considerations with regard to requirements of the Emergency Management Agency.

Floodway widths in some areas may be too narrow to show. Floodway widths are provided in the Flood Insurance Study Report.

Coastal base flood elevations apply only landward of the shoreline.

Elevations reference marks are described in the Flood Insurance Report.

For adjoining map panels see separately printed Map Index.

MAP REPOSITORY

Elmore County Planning and Zoning Department, 190 South Fourth Street, Mountain Home, Idaho 83647 (Maps available for reference only, not for distribution.)

INITIAL IDENTIFICATION:

JULY 4, 1978

FLOOD HAZARD BOUNDARY MAP REVISIONS:

FLOOD INSURANCE RATE MAP EFFECTIVE:

JUNE 19, 1989

FLOOD INSURANCE RATE MAP REVISIONS:

Refer to the FLOOD INSURANCE RATE MAP EFFECTIVE shown on this map to determine when actuarial rates and structures in the zones where elevations or depths have been revised.

To determine if flood insurance is available, contact an insurance agent or call the National Flood Insurance Program at 638-6620.



APPROXIMATE SCALE IN FEET

2000 0 2000

NATIONAL FLOOD INSURANCE PROGRAM

FIRM

FLOOD INSURANCE RATE

ELMORE COUNTY

IDAHO

(UNINCORPORATED AREAS)

PANEL 200 OF 850

(SEE MAP INDEX FOR PANELS NOT PRINTED)

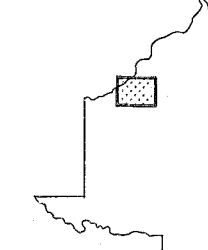

PANEL LOCATION

COMMUNITY-PANEL NUMBER

160212 01

EFFECTIVE DATE

JUNE 19, 1989



Federal Emergency Management Agency

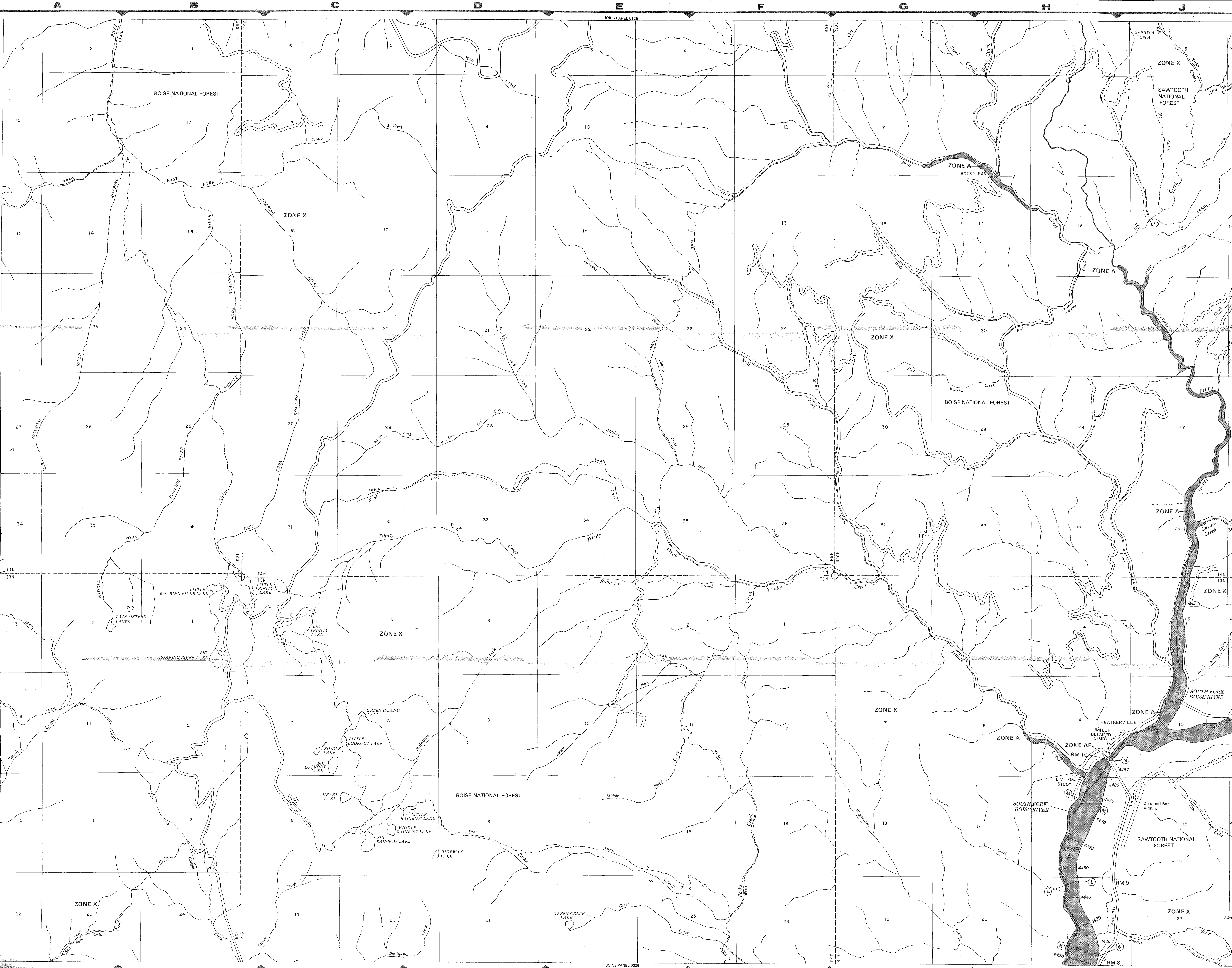

LEGEND

SPECIAL FLOOD HAZARD AREAS INUNDATED BY 100-YEAR FLOOD

- ZONE A** No base flood elevations determined.
- ZONE AE** Base flood elevations determined.
- ZONE AH** Flood depths of 1 to 3 feet (usually are ponding); base flood elevations determined.
- ZONE A0** Flood depths of 1 to 3 feet (usually flow on sloping terrain); average depth determined. For areas of alluvial fans, flood velocities also determined.
- ZONE A99** To be protected from 100-year flood Federal flood protection system construction; no base flood elevations determined.
- ZONE V** Coastal flood with velocity hazard action; no base flood elevations determined.
- ZONE VE** Coastal flood with velocity hazard action; base flood elevations determined.

FLOODWAY AREAS IN ZONE AE

OTHER FLOOD AREAS

- ZONE X** Areas of 500-year flood; areas of 100-year flood with average depth of less than 1 foot or with drainage areas less than 1 square mile; areas protected by levees from year flood.

OTHER AREAS

- ZONE X** Areas determined to be outside year flood plain.
- ZONE D** Areas in which flood hazards are undetermined.

Map Symbols:

- Flood Boundary
- Floodway Boundary
- Zone D Boundary
- Boundary Dividing Special Flood Hazard Zones, and Bound Dividing Areas of Differing Coastal Base Flood Elevations Within Special Flood Hazard Zones.
- Base Flood Elevation Line; variation in Feet
- Cross Section Line
- Base Flood Elevation in Feet (Where Uniform Within Zone)
- Elevation Reference Mark

NOTES

This map is for use in administering the National Flood Insurance Program. It does not necessarily identify all areas subject to flooding, particularly from local drainage sources of small size, or all play features outside Special Flood Hazard Areas.

Areas of special flood hazard (100-year flood) include Zones A, AE, AH, A0, A99, V, VE, and X.

Certain areas not in Special Flood Hazard Areas may be protected by flood control structures.

Boundaries of the floodways were computed at cross sections interpolated between cross sections. The floodways were based on hydraulic considerations with regard to requirements of the Federal Emergency Management Agency.

Floodway widths in some areas may be too narrow to show to scale. Floodway widths are provided in the Flood Insurance Study Report.

Coastal base flood elevations apply only landward of the shoreline. Elevations reference marks are described in the Flood Insurance Study Report.

For adjoining map panels see separately printed Map Index.

MAP REPOSITORY

Elmore County Planning and Zoning Department, 190 South Fourth Street, Mountain Home, Idaho 83647 (Maps available for reference only, not for distribution.)

INITIAL IDENTIFICATION:

JULY 4, 1976

FLOOD HAZARD BOUNDARY MAP REVISIONS:

FLOOD INSURANCE RATE MAP EFFECTIVE:

JUNE 19, 1989

FLOOD INSURANCE RATE MAP REVISIONS:

Refer to the FLOOD INSURANCE RATE MAP EFFECTIVE

shows on this map to determine when actuarial rates apply to structures in the zones where elevations or depths have been established.

To determine if flood insurance is available, contact an insurance agent or call the National Flood Insurance Program at (800) 638-6620.

APPROXIMATE SCALE IN FEET

2000 0 2000

NATIONAL FLOOD INSURANCE PROGRAM

FIRM

FLOOD INSURANCE RATE MAP

ELMORE COUNTY

IDAHO

(UNINCORPORATED AREAS)

PANEL 225 OF 850

(SEE MAP INDEX FOR PANELS NOT PRINTED)

PANEL LOCATION

COMMUNITY-PANEL NUMBER

160212 0225

EFFECTIVE DATE

JUNE 19, 1989

Federal Emergency Management Agency

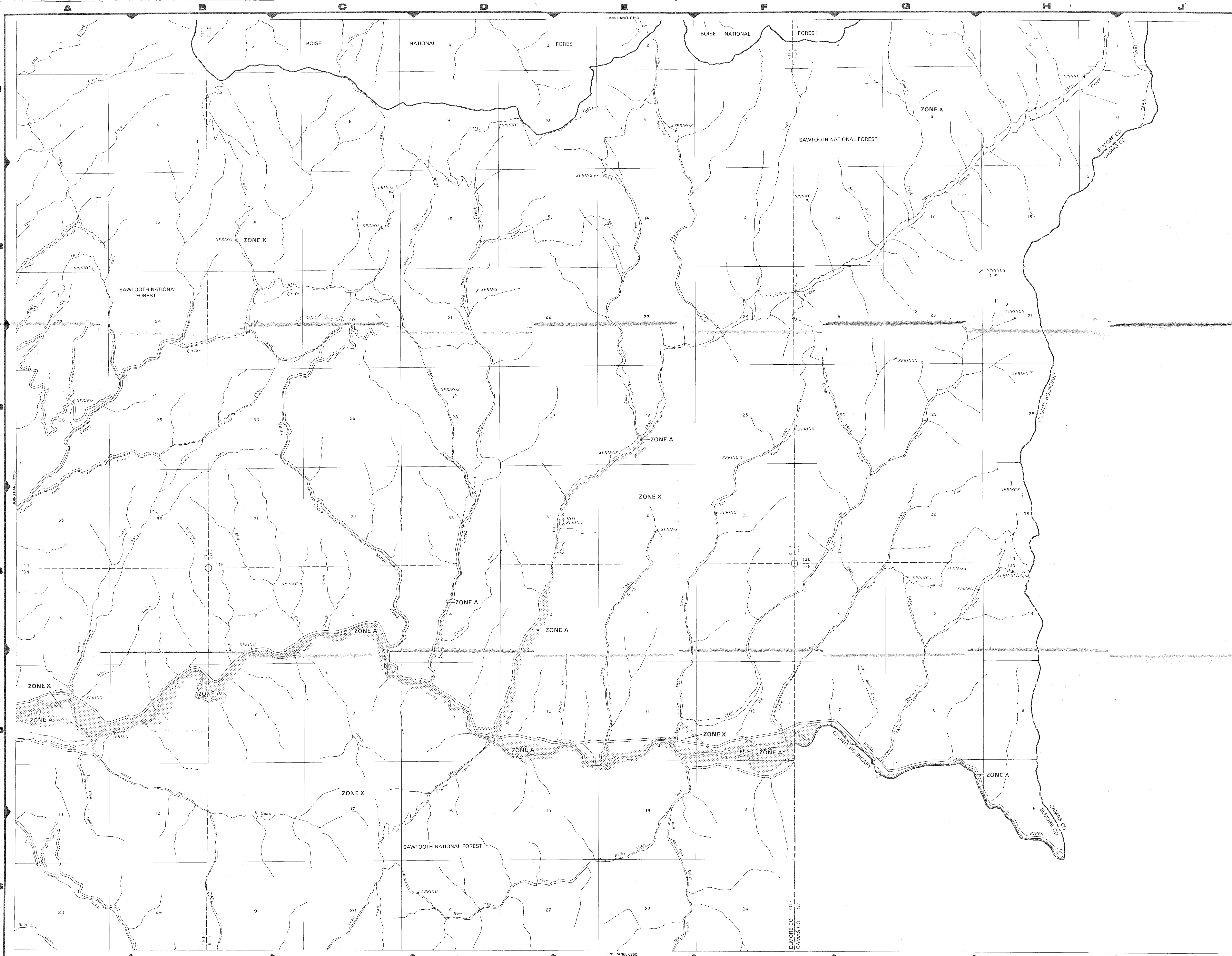

LEGEND

SPECIAL FLOOD HAZARD AREAS

ZONE A No base flood elevations determined

ZONE AE Base flood elevations determined

ZONE AH Flood depths of 1 to 3 feet (see notes); base flood elevations determined

ZONE A0 Flood depths of 1 to 3 feet (see notes); base flood elevations determined; for areas of alluvial flow on sloping terrain, velocities also determined

ZONE A99 To be protected from 100-year Federal flood protection system construction; no base elevations determined

ZONE V Coastal flood with velocity action; no base flood elevations determined

ZONE VE Coastal flood with velocity action; base flood elevations determined

FLOODWAY AREAS IN ZONE AE

OTHER FLOOD AREAS

ZONE X Areas of 500-year flood, 100-year flood with average of less than 1 foot or with areas less than 1 square mile protected by levees year flood

OTHER AREAS

ZONE X Areas determined to be outside flood plain

ZONE D Areas in which flood hazard is undetermined

Flood Boundary

Floodway Boundary

Zone D Boundary

Boundary Dividing Special Hazard Zones

Base Flood Elevation in Feet

Cross Section Line

Base Flood Elevation Where Uniform With Elevation Reference Map

EL 987

RM7

NOTES

This map is for use in administering the National Flood Insurance Program; it does not necessarily identify all areas subject to flooding, particularly from local drainage sources of small size, or all features outside Special Flood Hazard Areas.

Areas of special flood hazard (100-year flood) include ZONE A, AE, AH, A0, A99, V, VE, D, and X.

Certain areas not in Special Flood Hazard Areas may be protected by flood control structures.

Boundaries of the floodways were computed at cross sections interpolated between cross sections. The floodways were computed with hydraulic considerations with regard to requirements of the Emergency Management Agency.

Floodway widths in some areas may be too narrow to show. Floodway widths are provided in the Flood Insurance Study Report.

Coastal base flood elevations apply only landward of the storm surge line.

Elevation reference marks are described in the Flood Insurance Study Report.

For adjoining map panels see separately printed Map Index.

MAP REPOSITORY

Elmore County Planning and Zoning Department, 190 South F Street, Mountain Home, Idaho 83847 (Maps available for sale only, not for distribution)

INITIAL IDENTIFICATION:

JULY 4, 1978

FLOOD HAZARD BOUNDARY MAP REVISION:

JUNE 19, 1989

FLOOD INSURANCE RATE MAP EFFECTIVE:

JUNE 19, 1989

FLOOD INSURANCE RATE MAP REVISION:

JUNE 19, 1989

Refer to the FLOOD INSURANCE RATE MAP EFFECTIVE JUNE 19, 1989 shown on this map to determine when actual rates apply to structures in the zones where elevations or depths have been shown.

To determine if flood insurance is available, contact an agent or call the National Flood Insurance Program 538-6620.

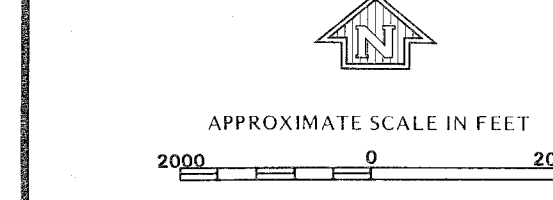

NATIONAL FLOOD INSURANCE PROGRAM

FIRM

FLOOD INSURANCE RATE MAP

ELMORE COUNTY, IDAHO

(UNINCORPORATED AREAS)

PANEL 250 OF 850

(SEE MAP INDEX FOR PANELS NOT SHOWN)

PANEL LOCATION

COMMUNITY-PANEL 1

160212

EFFECTIVE

JUNE 19, 1989

Federal Emergency Management Agency

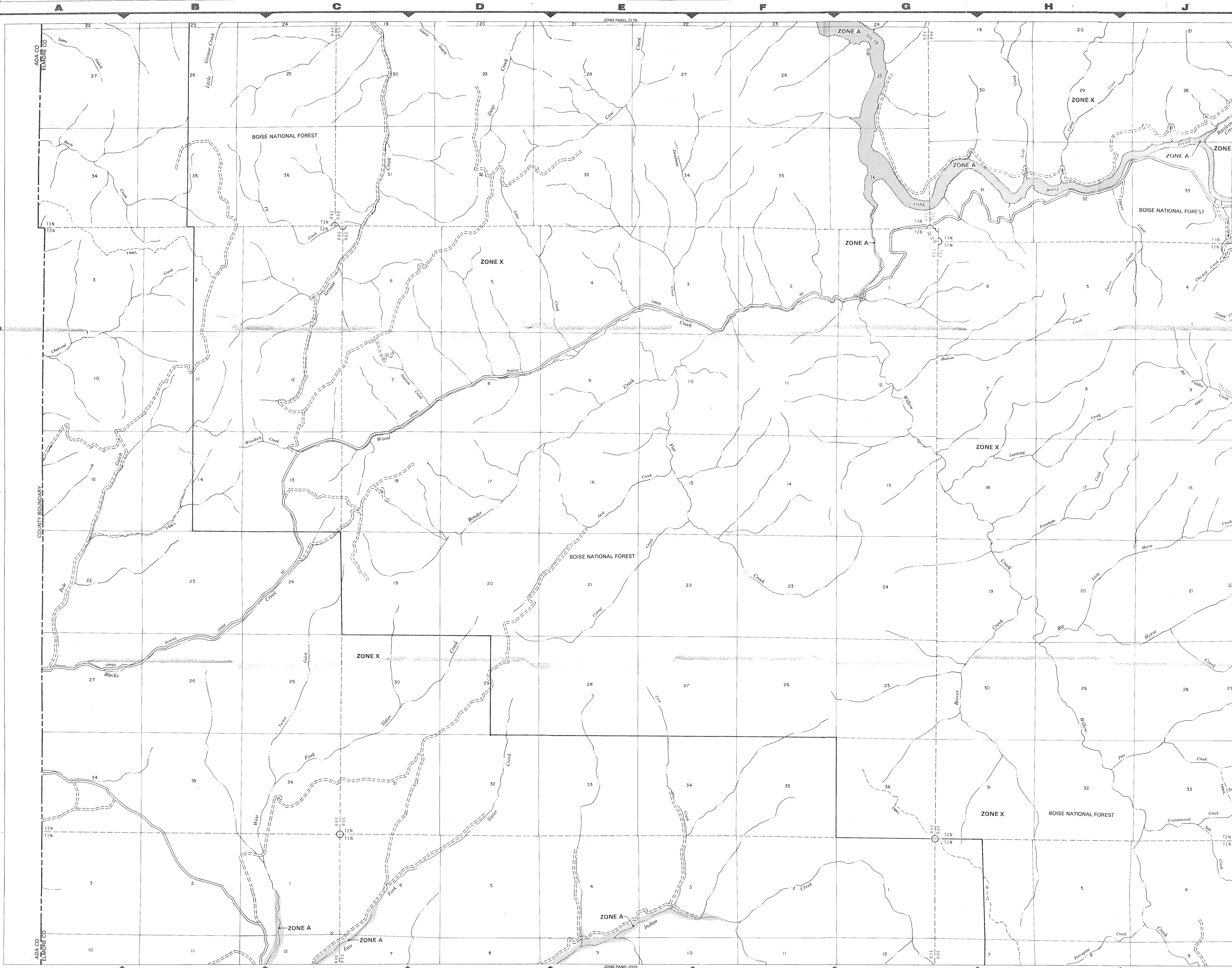

SPECIAL FLOOD HAZARD AREAS INUNDATED BY 100-YEAR FLOOD

ZONE A No base flood elevations determined.

ZONE AE Base flood elevations determined.

ZONE AH Flood depths of 1 to 3 feet (usually ponding); base flood elevations determined.

ZONE A0 Flood depths of 1 to 3 feet (usually ponding); base flood elevations determined. For areas of alluvial fans, flow on sloping terrain; average determined. For areas of alluvial fans, flow on sloping terrain; average determined.

ZONE A99 To be protected from 100-year flood. Federal flood protection system construction; no base flood elevations determined.

ZONE V Coastal flood with velocity hazard action; no base flood elevations determined.

ZONE VE Coastal flood with velocity hazard action; base flood elevations determined.

FLOODWAY AREAS IN ZONE AE

OTHER FLOOD AREAS

ZONE X Areas of 500-year flood; are 100-year flood with average of less than 1 foot or with drainage areas less than 1 square mile; areas protected by levees from year flood.

OTHER AREAS

ZONE X Areas determined to be outside year flood plain.

ZONE D Areas in which flood hazard is undetermined.

Legend:

- Flood Boundary
- Floodway Boundary
- Zone D Boundary
- Boundary Dividing Special Hazard Zones
- Base Flood Elevation Line in Feet*
- Cross Section Line
- Base Flood Elevation in Where Uniform Within RM7X Elevation Reference Mark

*Referenced to the National Geodetic Vertical Datum of 1929.

NOTES

This map is for use in administering the National Flood Insurance Program; it does not necessarily identify all areas subject to flooding, particularly from local drainage sources of small size, or all plan features outside Special Flood Hazard Areas.

Areas of special flood hazard (100-year flood) include Zones A, AE, AH, A0, A99, V, VE, and X.

Certain areas not in Special Flood Hazard Areas may be protected by flood control structures.

Boundaries of the floodways were computed at cross section interpolated between cross sections. The floodways were based on hydraulic considerations with regard to requirements of the Emergency Management Agency.

Floodway widths in some areas may be too narrow to show. Floodway widths are provided in the Flood Insurance Study Report.

Coastal base flood elevations apply only landward of the shoreline.

Elevation reference marks are described in the Flood Insurance Report.

For adjoining map panels see separately printed Map Index.

MAP REPOSITORY

Elmore County Planning and Zoning Department, 190 South Fourth Street, Mountain Home, Idaho 83647 (Maps available for reference only, not for distribution.)

INITIAL IDENTIFICATION:

JULY 4, 1978

FLOOD HAZARD BOUNDARY MAP REVISIONS:

FLOOD INSURANCE RATE MAP EFFECTIVE:

JUNE 19, 1989

FLOOD INSURANCE RATE MAP REVISIONS:

Refer to the FLOOD INSURANCE RATE MAP EFFECTIVE shown on this map to determine when actual rates at structures in the zones where elevations or depths have been listed.

To determine if flood insurance is available, contact an insurance agent or call the National Flood Insurance Program at 638-6620.

APPROXIMATE SCALE IN FEET

2000 0 2000

NATIONAL FLOOD INSURANCE PROGRAM

FIRM

FLOOD INSURANCE RATE

ELMORE COUNTY, IDAHO

(UNINCORPORATED AREAS)

PANEL 275 OF 850

(SEE MAP INDEX FOR PANELS NOT PRINTED)

PANEL LOCATION

COMMUNITY-PANEL NUMBER

160212 02

EFFECTIVE DATE

JUNE 19, 1989

Federal Emergency Management Agency

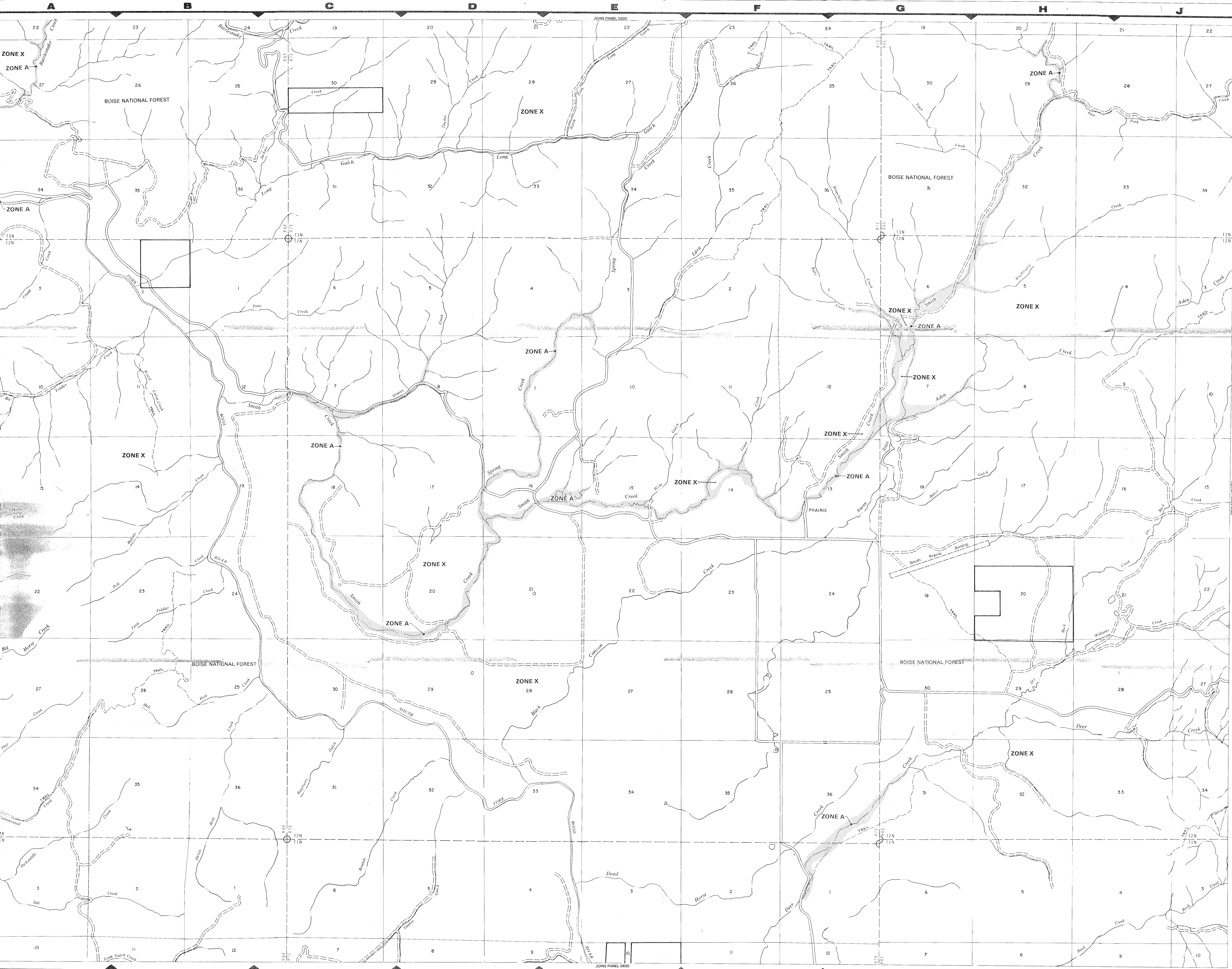

LEGEND

SPECIAL FLOOD HAZARD AREAS INUNDATED BY 100-YEAR FLOOD

- ZONE A** No base flood elevations determined.
- ZONE AE** Base flood elevations determined.
- ZONE AH** Flood depths of 1 to 3 feet (usually areas of ponding); base flood elevations determined.
- ZONE AO** Flood depths of 1 to 3 feet (usually areas of ponding); base flood elevations determined; flow on sloping terrain; average depth determined; for areas of alluvial fan flow, velocities also determined.
- ZONE A99** To be protected from 100-year flood Federal flood protection system, on construction; no base elevations determined.
- ZONE V** Coastal flood with velocity hazard (w/ action); base flood elevations determined.
- ZONE VE** Coastal flood with velocity hazard (w/ action); base flood elevations determined.

FLOODWAY AREAS IN ZONE AE

OTHER FLOOD AREAS

- ZONE X** Areas of 500-year flood; areas of 100-year flood with average depth of less than 1 foot or with drainage areas less than 1 square mile; areas protected by levees from year flood.

OTHER AREAS

- ZONE X** Areas determined to be outside 500-year flood plain.
- ZONE D** Areas in which flood hazards are undetermined.

Map Symbols:

- Flood Boundary
- Floodway Boundary
- Zone D Boundary
- Boundary Dividing Special Flood Hazard Zones
- Base Flood Elevation Line; Elevation in Feet
- Cross Section Line
- Base Flood Elevation in Feet (EL 987)
- Where Uniform Within Zone
- Elevation Reference Mark

Scale: 1 inch = 1 mile (EL 987) RM7X

Notes:

- *Referenced to the National Geodetic Vertical Datum of 1929
- This map is for use in administering the National Flood Insurance Program; it does not necessarily identify all areas subject to flooding, particularly from local drainage sources of small size, or all planimeter features outside Special Flood Hazard Areas.
- Areas of special flood hazard (100-year flood) include Zones A, AE, AH, AO, A99, V, VE, and D.
- Certain areas not in Special Flood Hazard Areas may be protected by flood control structures.
- Boundaries of the floodways were computed at cross sections and interpolated between cross sections. The floodways were based on hydraulic considerations with regard to requirements of the Federal Emergency Management Agency.
- Floodway widths in some areas may be too narrow to show to scale. Floodway widths are provided in the Flood Insurance Study Report.
- Coastal base flood elevations apply only landward of the shoreline.
- Elevations reference marks are described in the Flood Insurance Study Report.
- For adjoining map panels see separately printed Map Index.

MAP REPOSITORY

Elmore County Planning and Zoning Department, 180 South Fourth East Street, Mountain Home, Idaho 83647 (Maps available for reference only, not for distribution.)

INITIAL IDENTIFICATION: JULY 4, 1978

FLOOD HAZARD BOUNDARY MAP REVISIONS:

FLOOD INSURANCE RATE MAP EFFECTIVE: JUNE 19, 1989

FLOOD INSURANCE RATE MAP REVISIONS:

Refer to the FLOOD INSURANCE RATE MAP EFFECTIVE date shown on this map to determine when actuarial rates apply to structures in the zones where elevations or depths have been established.

To determine if flood insurance is available, contact an insurance agent or call the National Flood Insurance Program at (800) 638-6626.

APPROXIMATE SCALE IN FEET

0 1000 2000

NATIONAL FLOOD INSURANCE PROGRAM

FIRM

FLOOD INSURANCE RATE MAP

ELMORE COUNTY, IDAHO

(UNINCORPORATED AREAS)

PANEL 300 OF 850

(SEE MAP INDEX FOR PANELS NOT PRINTED)

PANEL LOCATION

COMMUNITY-PANEL NUMBER

160212 0300 E

EFFECTIVE DATE:

JUNE 19, 1989

Federal Emergency Management Agency

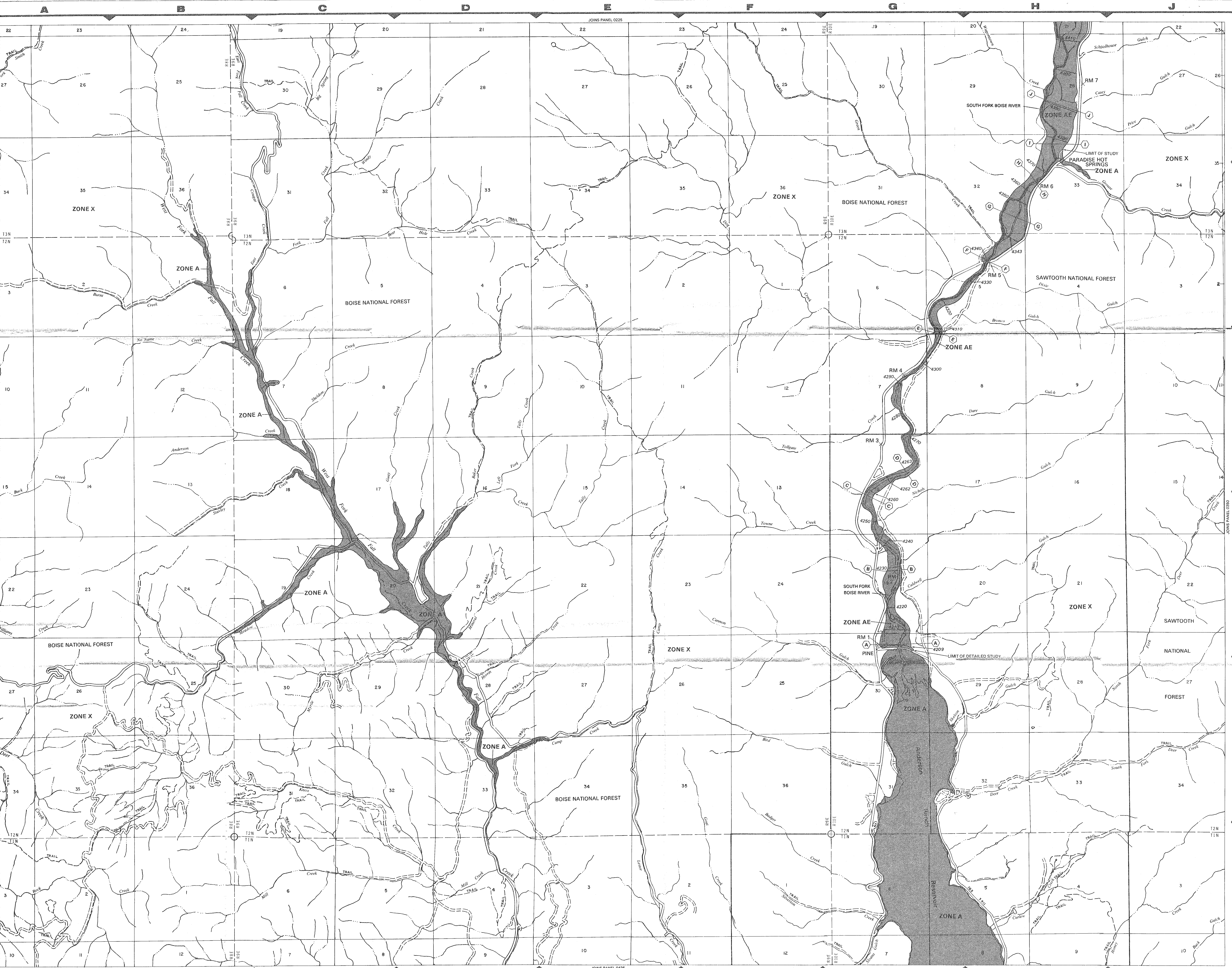

LEGEND

SPECIAL FLOOD HAZARD AREAS INUNDED BY 100-YEAR FLOOD

- ZONE A** No base flood elevations determined.
- ZONE AE** Base flood elevations determined.
- ZONE AH** Flood depths of 1 to 3 feet (usually areas of ponding); base flood elevations determined.
- ZONE A0** Flood depths of 1 to 3 feet (usually sheet flow on sloping terrain); average depths determined. For areas of alluvial fan flooding, velocities also determined.
- ZONE A99** To be protected from 100-year flood by Federal flood protection system under construction; no base elevations determined.
- ZONE V** Coastal flood with velocity hazard (wave action); no base flood elevations determined.
- ZONE VE** Coastal flood with velocity hazard (wave action); base flood elevations determined.

FLOODWAY AREAS IN ZONE AE

OTHER FLOOD AREAS

- ZONE X** Areas of 500-year flood; areas of 100-year flood with average depths of less than 1 foot or with drainage areas less than 1 square mile; and areas protected by levees from 100-year flood.

OTHER AREAS

- ZONE D** Areas determined to be outside 500-year flood plain.
- ZONE D** Areas in which flood hazards are undetermined.

Map Symbols:

- Flood Boundary
- Floodway Boundary
- Zone D Boundary
- Boundary Dividing Special Flood Hazard Zones, and Boundary Dividing Areas of Different Coastal Base Flood Elevations Within Special Flood Hazard Zones
- Base Flood Elevation Line; Elevation in Feet*
- Cross Section Line
- Base Flood Elevation in Feet Where Uniform Within Zone*
- RM7x Elevation Reference Mark

*Referenced to the National Geodetic Vertical Datum of 1929

NOTES

This map is for use in administering the National Flood Insurance Program; it does not necessarily identify all areas subject to flooding, particularly from local drainage sources of small size, or all planimetric features outside Special Flood Hazard Areas.

Areas of special flood hazard (100-year flood) include Zones A, A1-30, AE, AH, A0, A99, V, V1-30 AND VE.

Certain areas not in Special Flood Hazard Areas may be protected by flood control structures.

Boundaries of the floodways were computed at cross sections and interpolated between cross sections. The floodways were based on hydraulic considerations with regard to requirements of the Federal Emergency Management Agency.

Floodway widths in some areas may be too narrow to show scale. Floodway widths are provided in the Flood Insurance Study Report.

Coastal base flood elevations apply only landward of the shoreline.

Elevations reference marks are described in the Flood Insurance Study Report.

For adjoining map panels see separately printed Map Index.

MAP REPOSITORY

Elmore County Planning and Zoning Department, 190 South Fourth East Street, Mountain Home, Idaho 83647 (Maps available for reference only, not for distribution.)

INITIAL IDENTIFICATION:

JULY 4, 1978

FLOOD HAZARD BOUNDARY MAP REVISIONS:

FLOOD INSURANCE RATE MAP EFFECTIVE:

JUNE 19, 1989

FLOOD INSURANCE RATE MAP REVISIONS:

Refer to the FLOOD INSURANCE RATE MAP EFFECTIVE date shown on this map to determine when actuarial rates apply to structures in the zones where elevations or depths have been established.

To determine if flood insurance is available, contact an insurance agent or call the National Flood Insurance Program at (800) 638-6620.

APPROXIMATE SCALE IN FEET

2000 0 2000

NATIONAL FLOOD INSURANCE PROGRAM

FIRM

FLOOD INSURANCE RATE MAP

ELMORE COUNTY, IDAHO

(UNINCORPORATED AREAS)

PANEL 325 OF 950

(SEE MAP INDEX FOR PANELS NOT PRINTED)

PANEL LOCATION

COMMUNITY-PANEL NUMBER

160212 0325 B

EFFECTIVE DATE:

JUNE 19, 1989

Federal Emergency Management Agency

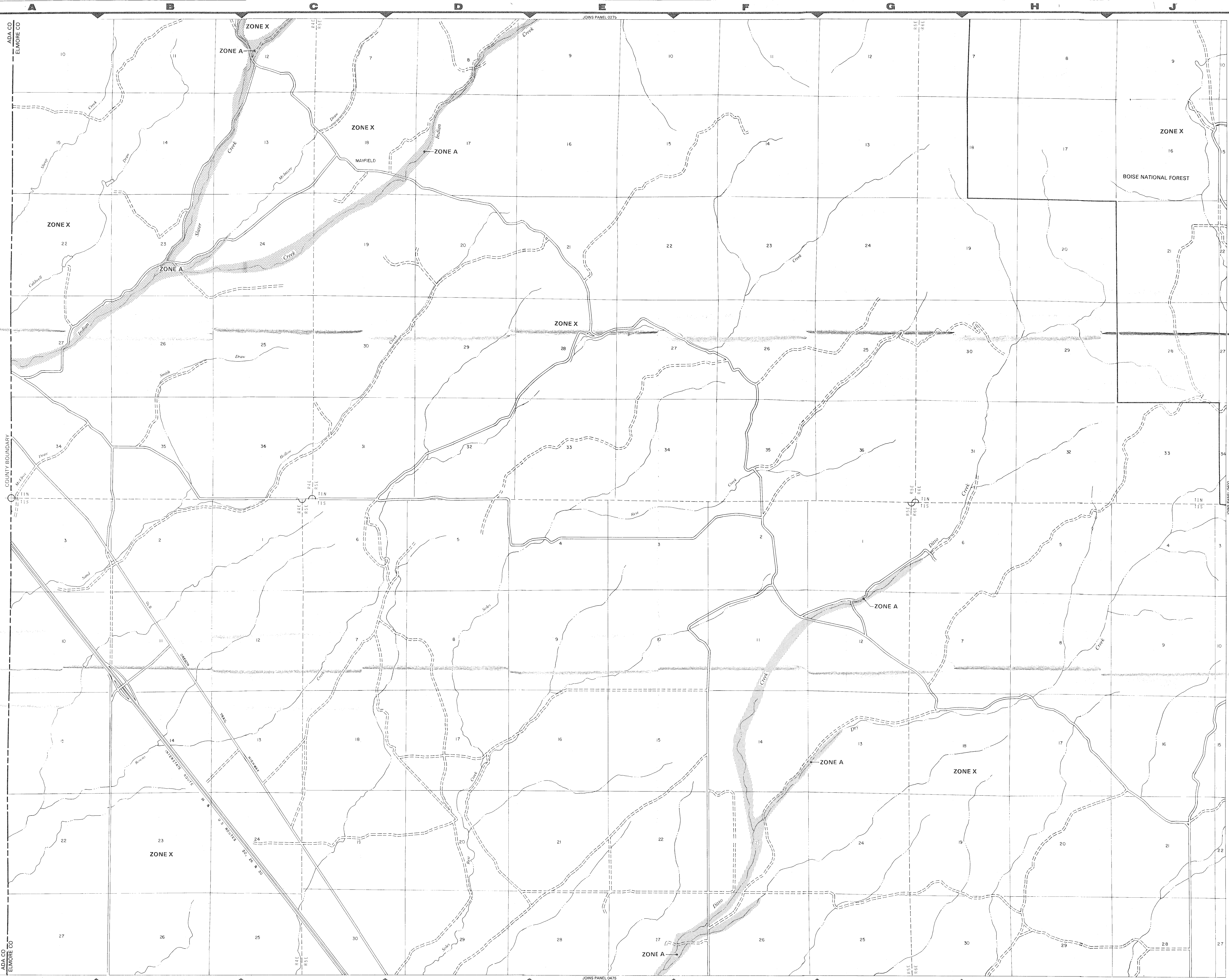

LEGEND

SPECIAL FLOOD HAZARD AREAS INUNDATED BY 100-YEAR FLOOD

- ZONE A No base flood elevations determined.
- ZONE AE Base flood elevations determined.
- ZONE AH Flood depths of 1 to 3 feet (usual ponding); base flood elevations determined.
- ZONE A0 Flood depths of 1 to 3 feet (usual flow on sloping terrain); average determined. For areas of alluvial fans, velocities also determined.
- ZONE A99 To be protected from 100-year Federal flood protection system construction; no base elevation determined.
- ZONE V Coastal flood with velocity hazard action; no base flood elevation determined.
- ZONE VE Coastal flood with velocity hazard action; base flood elevations determined.

FLOODWAY AREAS IN ZONE AE

OTHER FLOOD AREAS

- ZONE X Areas of 500-year flood; 100-year flood with average of less than 1 foot or with areas less than 1 square mile protected by levees from year flood.

OTHER AREAS

- ZONE X Areas determined to be outside year flood plain.
- ZONE D Areas in which flood hazard has not been determined.

Map Symbols:

- Flood Boundary
- Floodway Boundary
- Zone D Boundary
- Boundary, Dividing Special Hazard Zones
- Base Flood Elevation Line in Feet
- Cross Section Line
- Base Flood Elevation Where Uniform Within RM7 X
- Elevation Reference Mark

*Referenced to the National Geodetic Vertical Datum of 1988

NOTES

This map is for use in administering the National Flood Insurance Program; it does not necessarily identify all areas subject to flooding, particularly from local drainage sources of small size or alluvial fans outside Special Flood Hazard Areas.

Areas of special flood hazard (100-year flood) include Zones AE, AH, A0, A99, V, VE, and X.

Certain areas not in Special Flood Hazard Areas may be protected by flood control structures.

Boundaries of the floodways were computed at cross sections interpolated between cross sections. The floodways were computed with hydraulic considerations with regard to requirements of the Emergency Management Agency.

Floodway widths in some areas may be too narrow to show. Floodway widths are provided in the Flood Insurance Study Report.

Coastal base flood elevations apply only landward of the shoreline.

Elevations reference marks are described in the Flood Insurance Report.

For adjoining map panels see separately printed Map Index.

MAP REPOSITORY

Elmore County Planning and Zoning Department, 180 South Fort Street, Mountain Home, Idaho 83647 (Maps available for sale only, not for distribution.)

INITIAL IDENTIFICATION:

JULY 4, 1978

FLOOD HAZARD BOUNDARY MAP REVISION:

JUNE 19, 1989

FLOOD INSURANCE RATE MAP EFFECTIVE:

JUNE 19, 1989

FLOOD INSURANCE RATE MAP REVISIONS:

Refer to the FLOOD INSURANCE RATE MAP EFFECTIVE shown on this map to determine when actual rates for structures in the zones where elevations or depths have been fixed.

To determine if flood insurance is available, contact an agent or call the National Flood Insurance Program 638-6620.

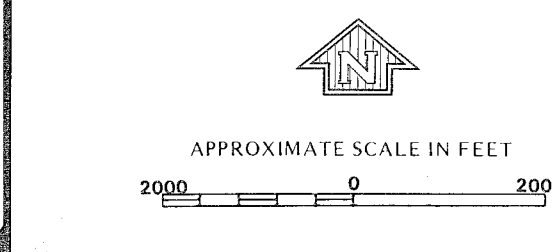

NATIONAL FLOOD INSURANCE

FIRM

FLOOD INSURANCE RATE MAP

ELMORE COUNTY

IDAHO

(UNINCORPORATED AREAS)

PANEL 375 OF 850

(SEE MAP INDEX FOR PANELS NOT SHOWN)

PANEL LOCATION

COMMUNITY-PANEL NUMBER

160212

EFFECTIVE

JUNE 19, 1989

Federal Emergency Management Agency

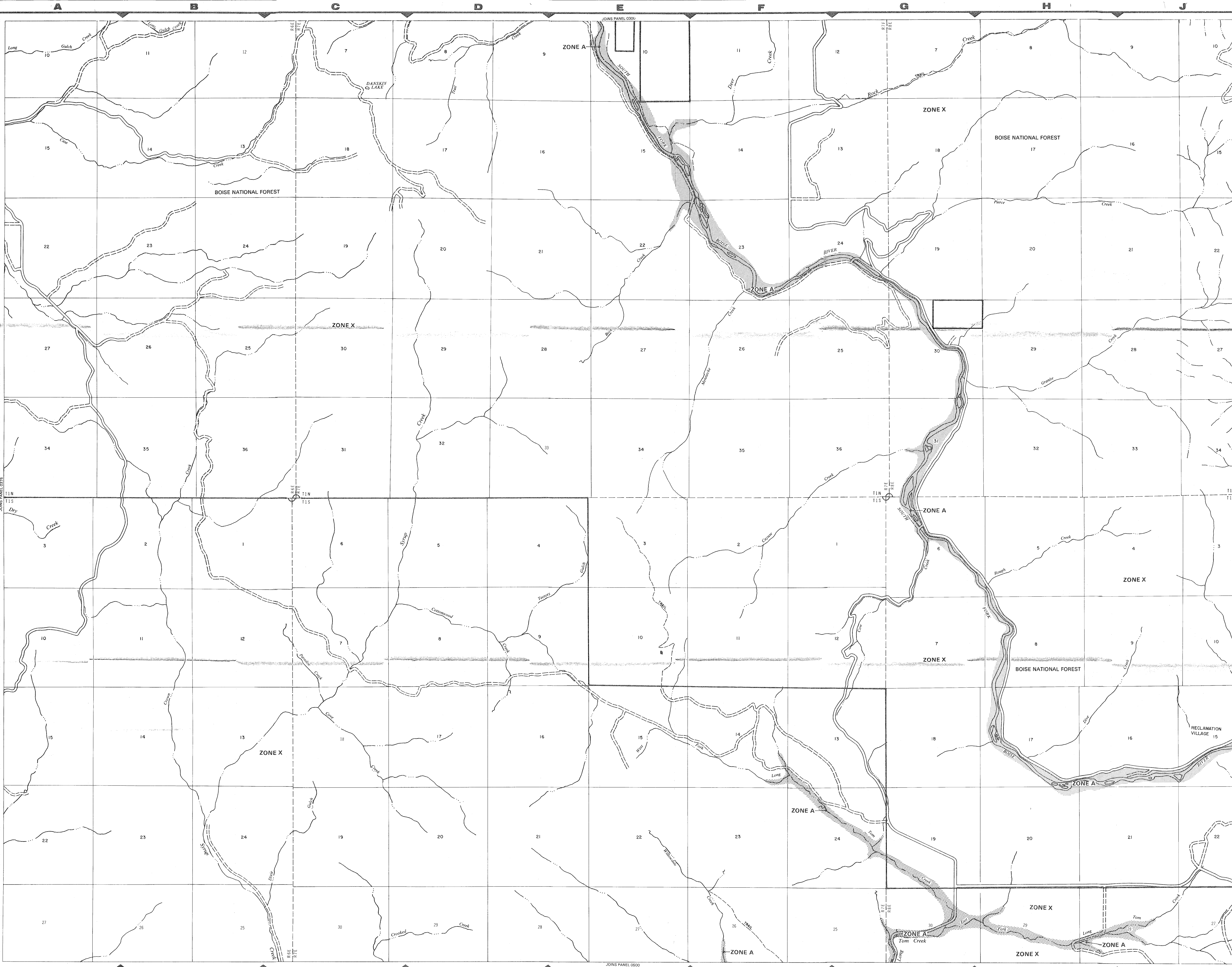

LEGEND

SPECIAL FLOOD HAZARD AREAS INUNDATED BY 100-YEAR FLOOD

- ZONE A** No base flood elevations determined.
- ZONE AE** Base flood elevations determined.
- ZONE AH** Flood depths of 1 to 3 feet (usually on ponding); base flood elevations determined.
- ZONE AD** Flood depths of 1 to 3 feet (usually flow on sloping terrain); average depth determined. For areas of alluvial fan flow, velocities also determined.
- ZONE A99** To be protected from 100-year flood Federal flood protection system construction; no base elevations determined.
- ZONE V** Coastal flood with velocity hazard action; no base flood elevations noted.
- ZONE VE** Coastal flood with velocity hazard action; base flood elevations determined.

FLOODWAY AREAS IN ZONE AE

OTHER FLOOD AREAS

- ZONE X** Areas of 500-year flood; areas 100-year flood with average depth of less than 1 foot or with drainage areas less than 1 square mile; areas protected by levees from year flood.

OTHER AREAS

- ZONE X** Areas determined to be outside year flood plain.
- ZONE D** Areas in which flood hazards undetermined.

SYMBOLS

- Flood Boundary
- Floodway Boundary
- Zone D Boundary
- Boundary Dividing Special Flood Hazard Zones
- Base Flood Elevation Line; variation in Feet*
- Cross Section Line
- Base Flood Elevation in Where Uniform Within Zone (EL 987)
- Elevation Reference Mark RM7 X

*Referenced to the National Geodetic Vertical Datum of 1929

NOTES

This map is for use in administering the National Flood Insurance Program. It does not necessarily identify all areas subject to flooding, particularly from local drainage sources of small size, or all planning features outside Special Flood Hazard Areas.

Areas of special flood hazard (100-year flood) include Zones A, AE, AH, AD, A99, V, VE, and D.

Certain areas not in Special Flood Hazard Areas may be protected by flood control structures.

Boundaries of the floodways were computed at cross sections interpolated between cross sections. The floodways were based on hydraulic considerations with regard to requirements of the Federal Emergency Management Agency.

Floodway widths in some areas may be too narrow to show on this map. Floodway widths are provided in the Flood Insurance Study Report.

Coastal base flood elevations apply only landward of the shoreline.

Elevations reference marks are described in the Flood Insurance Study Report.

For adjoining map panels see separately printed Map Index.

MAP REPOSITORY

Elmore County Planning and Zoning Department, 190 South Fourth Street, Mountain Home, Idaho 83647 (Maps available for reference only, not for distribution.)

INITIAL IDENTIFICATION:

JULY 4, 1978

FLOOD HAZARD BOUNDARY MAP REVISIONS:

FLOOD INSURANCE RATE MAP EFFECTIVE:

JUNE 15, 1989

FLOOD INSURANCE RATE MAP REVISIONS:

Refer to the FLOOD INSURANCE RATE MAP EFFECTIVE shown on this map to determine when actuarial rates apply to structures in the zones where elevations or depths have been listed.

To determine if flood insurance is available, contact an insurance agent or call the National Flood Insurance Program at 638-6620.

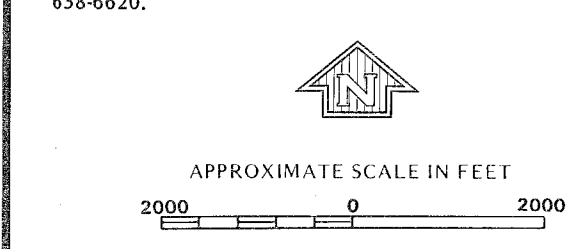

NATIONAL FLOOD INSURANCE PROGRAM

FIRM

FLOOD INSURANCE RATE MAP

ELMORE COUNTY

IDAHO

(UNINCORPORATED AREAS)

PANEL 400 OF 850

(SEE MAP INDEX FOR PANELS NOT PRINTED)

PANEL LOCATION

COMMUNITY-PANEL NUMBER

160212 040

EFFECTIVE DATE

JUNE 19, 1989

Federal Emergency Management Agency

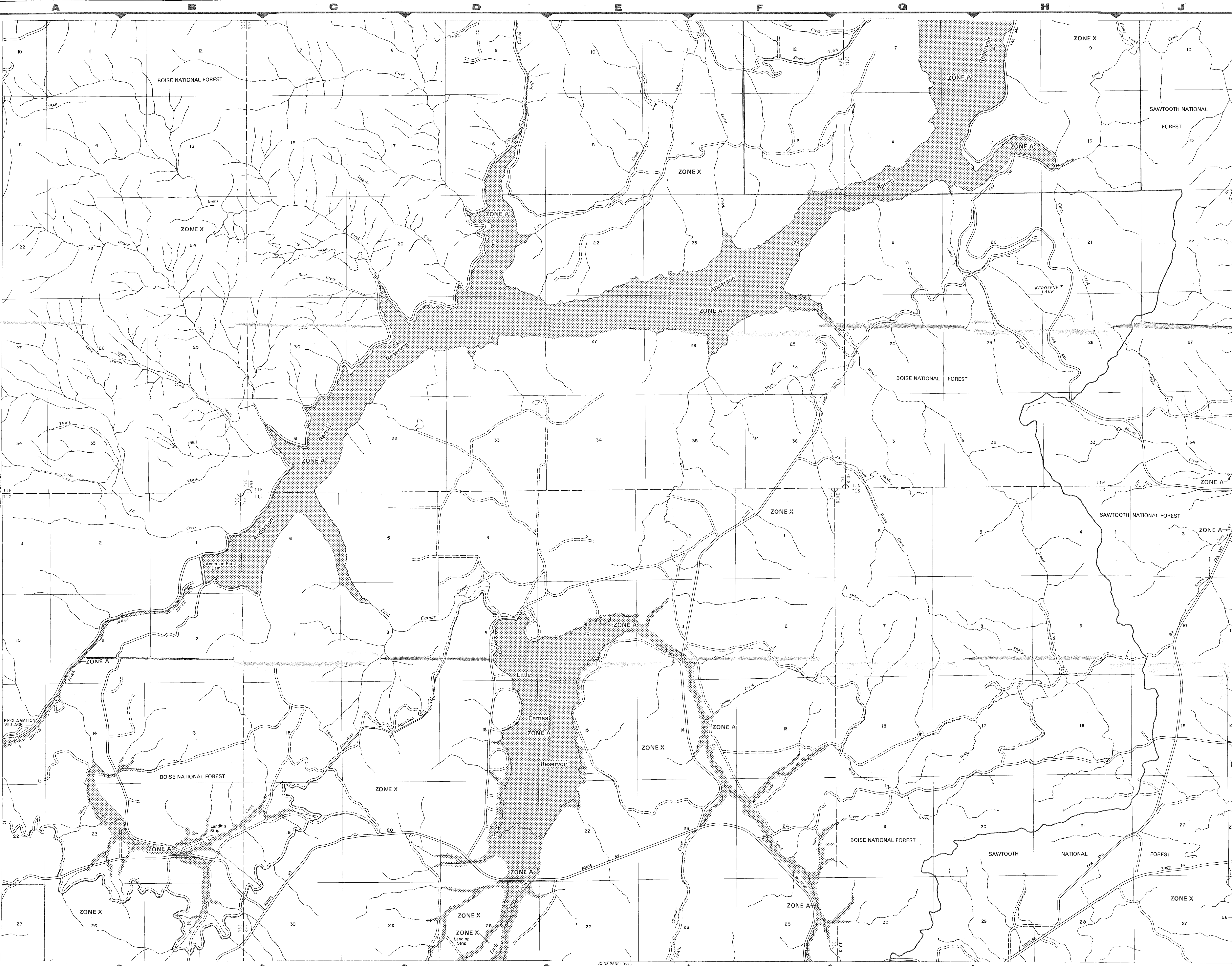

LEGEND

SPECIAL FLOOD HAZARD AREAS INUNDATED BY 100-YEAR FLOOD

- ZONE A** No base flood elevations determined.
- ZONE AE** Base flood elevations determined.
- ZONE AH** Flood depths of 1 to 3 feet (usually are pending); base flood elevations determined.
- ZONE AD** Flood depths of 1 to 3 feet (usually are pending); base flood elevations determined.
- ZONE A99** To be protected from 100-year flood; Federal flood protection system under construction; no base elevations determined.
- ZONE V** Coastal flood with velocity hazard (action); no base flood elevations determined.
- ZONE VE** Coastal flood with velocity hazard (action); base flood elevations determined.

FLOODWAY AREAS IN ZONE AE

OTHER FLOOD AREAS

- ZONE X** Areas of 500-year flood; areas of 100-year flood with average depth of less than 1 foot or with drainage areas less than 1 square mile; areas protected by levees from year flood.

OTHER AREAS

- ZONE X** Areas determined to be outside 500-year flood plain.
- ZONE D** Areas in which flood hazards are undetermined.

Map Symbols:

- Flood Boundary
- - - Floodway Boundary
- - - Zone D Boundary
- - - Boundary Dividing Special Flood Hazard Zones
- Base Flood Elevation Line; Variation in Feet
- Cross Section Line
- Base Flood Elevation in Feet Where Uniform Within Zone
- RM7 X Elevation Reference Mark

*Referenced to the National Geodetic Vertical Datum of 1929

NOTES

This map is for use in administering the National Flood Insurance Program. It does not necessarily identify all areas subject to flooding, particularly from local drainage sources of small size, or all planning features outside Special Flood Hazard Areas.

Areas of special flood hazard (100-year flood) include Zones A, AE, AH, AD, A99, V, VE, and X.

Certain areas not in Special Flood Hazard Areas may be protected by flood control structures.

Boundaries of the floodways were computed at cross sections interpolated between cross sections. The floodways were based on hydraulic considerations with regard to requirements of the Federal Emergency Management Agency.

Floodway widths in some areas may be too narrow to show to scale. Floodway widths are provided in the Flood Insurance Study Report.

Coastal base flood elevations apply only landward of the shoreline.

Elevation reference marks are described in the Flood Insurance Study Report.

For adjoining map panels see separately printed Map Index.

MAP REPOSITORY

Elmore County Planning and Zoning Department, 190 South Fourth Street, Mountain Home, Idaho 83647. (Maps available for reference only, not for distribution.)

INITIAL IDENTIFICATION:

JULY 4, 1978

FLOOD HAZARD BOUNDARY MAP REVISIONS:

JUNE 15, 1989

FLOOD INSURANCE RATE MAP EFFECTIVE:

JUNE 15, 1989

FLOOD INSURANCE RATE MAP REVISIONS:

JUNE 15, 1989

Refer to the FLOOD INSURANCE RATE MAP EFFECTIVE shown on this map to determine when actuarial rates apply to structures in the zones where elevations or depths have been established.

To determine if flood insurance is available, contact an insurance agent or call the National Flood Insurance Program at (800) 638-6620.

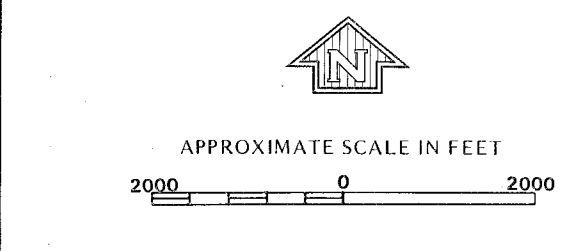

NATIONAL FLOOD INSURANCE PROGRAM

FIRM

FLOOD INSURANCE RATE MAP

ELMORE COUNTY, IDAHO

(UNINCORPORATED AREAS)

PANEL 425 OF 850

(SEE MAP INDEX FOR PANELS NOT PRINTED)

PANEL LOCATION

COMMUNITY-PANEL NUMBER

160212 0425

EFFECTIVE DATE

JUNE 19, 1989

Federal Emergency Management Agency

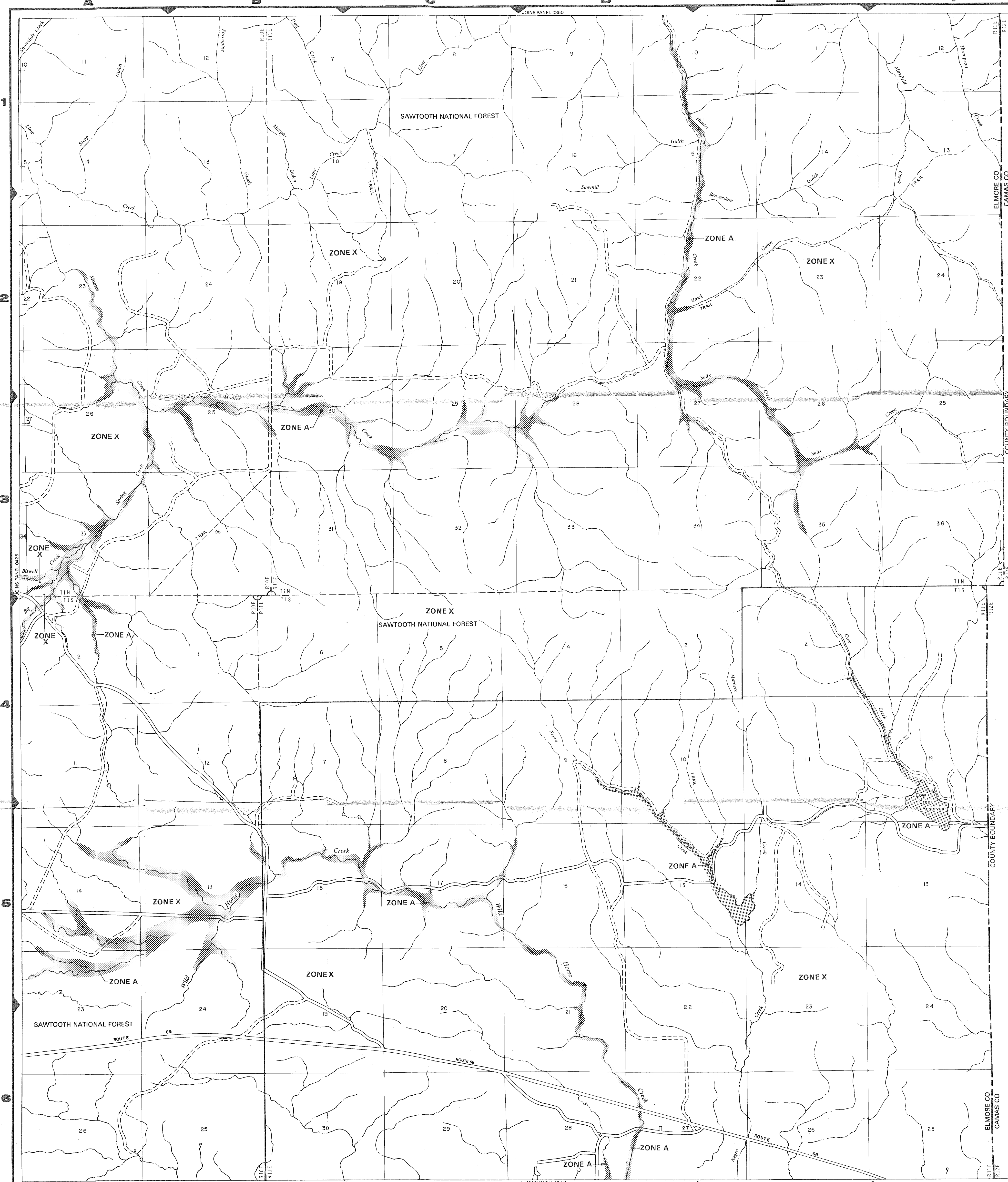

LEGEND

SPECIAL FLOOD HAZARD AREAS INUNDATED BY 100-YEAR FLOOD

- ZONE A** No base flood elevations determined.
- ZONE AE** Base flood elevations determined.
- ZONE AH** Flood depths of 1 to 3 feet (usually areas of ponding); base flood elevations determined.
- ZONE A0** Flood depths of 1 to 3 feet (usually sheet flow on sloping terrain); average depths determined. For areas of alluvial fan flooding, velocities also determined.
- ZONE A99** To be protected from 100-year flood by Federal flood protection system under construction; no base elevations determined.
- ZONE V** Coastal flood with velocity hazard (wave action); no base flood elevations determined.
- ZONE VE** Coastal flood with velocity hazard (wave action); base flood elevations determined.

FLOODWAY AREAS IN ZONE AE

OTHER FLOOD AREAS

- ZONE X** Areas of 500-year flood; areas of 100-year flood with average depths of less than 1 foot or with drainage areas less than 1 square mile; and areas protected by levees from 100-year flood.

OTHER AREAS

- ZONE X** Areas determined to be outside 500-year flood plain.
- ZONE D** Areas in which flood hazards are undetermined.

Map Symbols:

- Flood Boundary
- Floodway Boundary
- Zone D Boundary
- Boundary Dividing Special Flood Hazard Zones
- Base Flood Elevation Line; Elevation in Feet*
- Cross Section Line
- Base Flood Elevation in Feet Where Uniform Within Zone*
- Elevation Reference Mark

(EL 987)
RM7 X

NOTES

This map is for use in administering the National Flood Insurance Program; it does not necessarily identify all areas subject to flooding, particularly from local drainage sources of small size, or all planimetric features outside Special Flood Hazard Areas.

*Areas of special flood hazard (100-year flood) include Zones A, AE, AH, A0, A99, V, VE, and D.

Certain areas not in Special Flood Hazard Areas may be protected by flood control structures.

Boundaries of the floodways were computed at cross sections and interpolated between cross sections. The floodways were based on hydraulic considerations with regard to requirements of the Federal Emergency Management Agency.

Floodway widths in some areas may be too narrow to show to scale. Floodway widths are provided in the Flood Insurance Study Report.

Coastal base flood elevations apply only landward of the shoreline.

Elevations reference marks are described in the Flood Insurance Study Report.

For adjoining map panels see separately printed Map Index.

MAP REPOSITORY

Elmore County Planning and Zoning Department, 190 South Fourth East Street, Mountain Home, Idaho 83647 (Maps available for reference only, not for distribution.)

INITIAL IDENTIFICATION:
JULY 4, 1978

FLOOD HAZARD BOUNDARY MAP REVISIONS:

FLOOD INSURANCE RATE MAP EFFECTIVE:
JUNE 19, 1989

FLOOD INSURANCE RATE MAP REVISIONS:

Refer to the FLOOD INSURANCE RATE MAP EFFECTIVE date shown on this map to determine when actuarial rates apply to structures in the zones where elevations or depths have been established.

To determine if flood insurance is available, contact an insurance agent or call the National Flood Insurance Program at (800) 638-6620.

APPROXIMATE SCALE IN FEET

2000 0 2000

NATIONAL FLOOD INSURANCE PROGRAM

FIRM
FLOOD INSURANCE RATE MAP

ELMORE COUNTY, IDAHO
(UNINCORPORATED AREAS)

PANEL 450 OF 850
(SEE MAP INDEX FOR PANELS NOT PRINTED)

PANEL LOCATION
COMMUNITY-PANEL NUMBER
160212 0450 B

EFFECTIVE DATE:
JUNE 19, 1989

Federal Emergency Management Agency



LEGEND

SPECIAL FLOOD HAZARD AREAS INUNDATED BY 100-YEAR FLOOD

- ZONE A** No base flood elevations determined.
- ZONE AE** Base flood elevations determined.
- ZONE AH** Flood depths of 1 to 3 feet (usually on level ground); base flood elevations determined.
- ZONE AD** Flood depths of 1 to 3 feet (usually on sloping terrain); average velocities determined; for areas of unusual flow, velocities also determined.
- ZONE A99** To be protected from 100-year flood by Federal flood protection system construction; no base elevations determined.
- ZONE V** Coastal flood with velocity hazard action; no base flood elevations determined.
- ZONE VE** Coastal flood with velocity hazard action; base flood elevations determined.

FLOODWAY AREAS IN ZONE AE

OTHER FLOOD AREAS

- ZONE X** Areas of 500-year flood; are 100-year flood with average depth of less than 1 foot or with drainage areas less than 1 square mile areas protected by levees from 100-year flood.

OTHER AREAS

- ZONE X** Areas determined to be outside 100-year flood plain.
- ZONE D** Areas in which flood hazard is undetermined.

Map Symbols:

- Flood Boundary
- - - Floodway Boundary
- - - Zone D Boundary
- - - Boundary Dividing Special Flood Hazard Zones
- 513 — Base Flood Elevation Line (in feet)
- D — Cross Section Line (EL 987)
- D — Base Flood Elevation in Where Uniform Within Zone (EL 987)
- RM7 — Elevation Reference Mark

NOTES

This map is for use in administering the National Flood Insurance Program; it does not necessarily identify all areas subject to flooding, particularly from local drainage sources of small size, or all planimetric features outside Special Flood Hazard Areas.

*Areas of special flood hazard (100-year flood) include Zones A, AE, AH, AD, A99, V, VE, D and X.

Certain areas not in Special Flood Hazard Areas may be protected by flood control structures.

Boundaries of the floodways were computed at cross section intervals between cross sections. The floodways were based on hydraulic considerations with regard to requirements of the Federal Emergency Management Agency.

Floodway widths in some areas may be too narrow to show to scale. Floodway widths are provided in the Flood Insurance Study Report.

Coastal base flood elevations apply only landward of the shoreline.

Elevation reference marks are described in the Flood Insurance Study Report.

For adjoining map panels see separately printed Map Index.

MAP REPOSITORY

Elmore County Planning and Zoning Department, 190 South Fourth Street, Mountain Home, Idaho 83647 (Maps available for reference only, not for distribution.)

INITIAL IDENTIFICATION:

JULY 4, 1978

FLOOD HAZARD BOUNDARY MAP REVISIONS:

JUNE 19, 1989

FLOOD INSURANCE RATE MAP EFFECTIVE:

JUNE 19, 1989

FLOOD INSURANCE RATE MAP REVISIONS:

Refer to the FLOOD INSURANCE RATE MAP EFFECTIVE shown on this map to determine when actuarial rates apply to structures in the zones where elevations or depths have been established.

To determine if flood insurance is available, contact an insurance agent or call the National Flood Insurance Program at 638-6620.

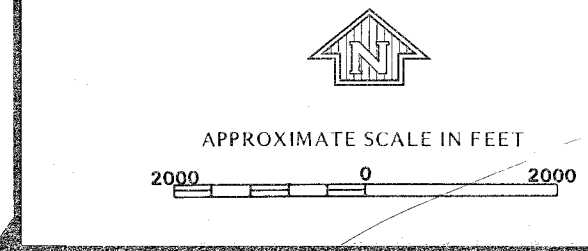

NATIONAL FLOOD INSURANCE PROGRAM

FIRM FLOOD INSURANCE RATE

ELMORE COUNTY, IDAHO
(UNINCORPORATED AREAS)

PANEL 475 OF 850
(SEE MAP INDEX FOR PANELS NOT SHOWN)

PANEL LOCATION
COMMUNITY-PANEL NUMBER
160212 04

EFFECTIVE DATE
JUNE 19, 1989

Federal Emergency Management Agency

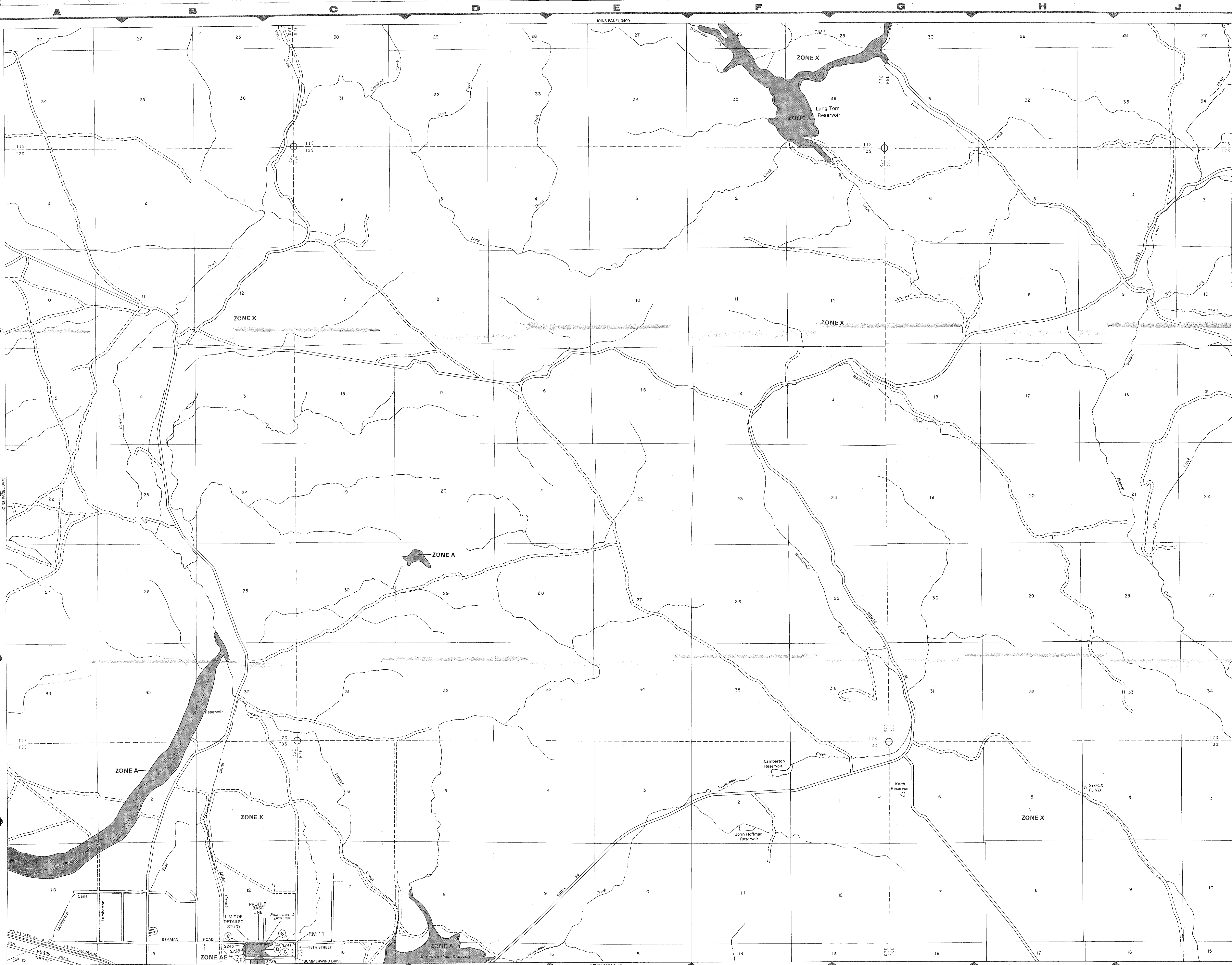

LEGEND

SPECIAL FLOOD HAZARD AREAS INUNDATED BY 100-YEAR FLOOD

- ZONE A No base flood elevations determined.
- ZONE AE Base flood elevations determined.
- ZONE AH Flood depths of 1 to 3 feet (usually ponding); base flood elevations determined.
- ZONE AD Flood depths of 1 to 3 feet (usual flow on sloping terrain); average determined. For areas of alluvial fans, velocities also determined.
- ZONE A99 To be protected from 100-year flood. Federal flood protection system construction; no base elevations determined.
- ZONE V Coastal flood with velocity hazard action; no base flood elevations determined.
- ZONE VE Coastal flood with velocity hazard action; base flood elevations determined.

FLOODWAY AREAS IN ZONE AE

OTHER FLOOD AREAS

- ZONE X Areas of 500-year flood; are 100-year flood with average of less than 1 foot or with depths of less than 1 square mile areas protected by levees less than 1 year flood.

OTHER AREAS

- ZONE X Areas determined to be outside 100-year flood plain.
- ZONE D Areas in which flood hazard is undetermined.

SYMBOLS

- Flood Boundary
- Floodway Boundary
- Zone D Boundary
- Boundary Dividing Special Hazard Zones, and Boundary Dividing Areas of Different Base Flood Elevations Within Special Flood Hazard Zones.
- Base Flood Elevation Line (Elevation in Feet)
- Cross Section Line
- Base Flood Elevation in Where Uniform Within RM7_x
- Elevation Reference Mark

NOTES

This map is for use in administering the National Flood Insurance Program. It does not necessarily identify all areas subject to flood, particularly from local drainage sources of small size, or all plan features outside Special Flood Hazard Areas.

Areas of special flood hazard (100-year flood) include Zones A, AE, AH, AD, A99, V, VE, 30 AND VE.

Certain areas not in Special Flood Hazard Areas may be protected by flood control structures.

Boundaries of the floodways were computed at cross sections interpolated between cross sections. The floodways were determined by hydraulic considerations with regard to requirements of the Emergency Management Agency.

Floodway widths in some areas may be too narrow to show. Floodway widths are provided in the Flood Insurance Study Report. Coastal base flood elevations apply only landward of the shoreline.

Elevations reference marks are described in the Flood Insurance Study Report.

For adjoining map panels see separately printed Map Index.

MAP REPOSITORY

Elmore County Planning and Zoning Department, 190 South Fourth Street, Mountain Home, Idaho 83647 (Maps available for reference only; not for distribution).

INITIAL IDENTIFICATION:
JULY 4, 1978

FLOOD HAZARD BOUNDARY MAP REVISIONS:
JUNE 19, 1989

FLOOD INSURANCE RATE MAP EFFECTIVE:
JUNE 19, 1989

FLOOD INSURANCE RATE MAP REVISIONS:
JUNE 19, 1989

APPROXIMATE SCALE IN FEET

2000 0 2000

NATIONAL FLOOD INSURANCE PROGRAM

FIRM FLOOD INSURANCE RATE MAP

ELMORE COUNTY, IDAHO (UNINCORPORATED AREAS)

PANEL 500 OF 850
(SEE MAP INDEX FOR PANELS NOT SHOWN)

PANEL LOCATION
COMMUNITY-PANEL NUMBER
160212 05

EFFECTIVE
JUNE 19, 1989

Federal Emergency Management Agency

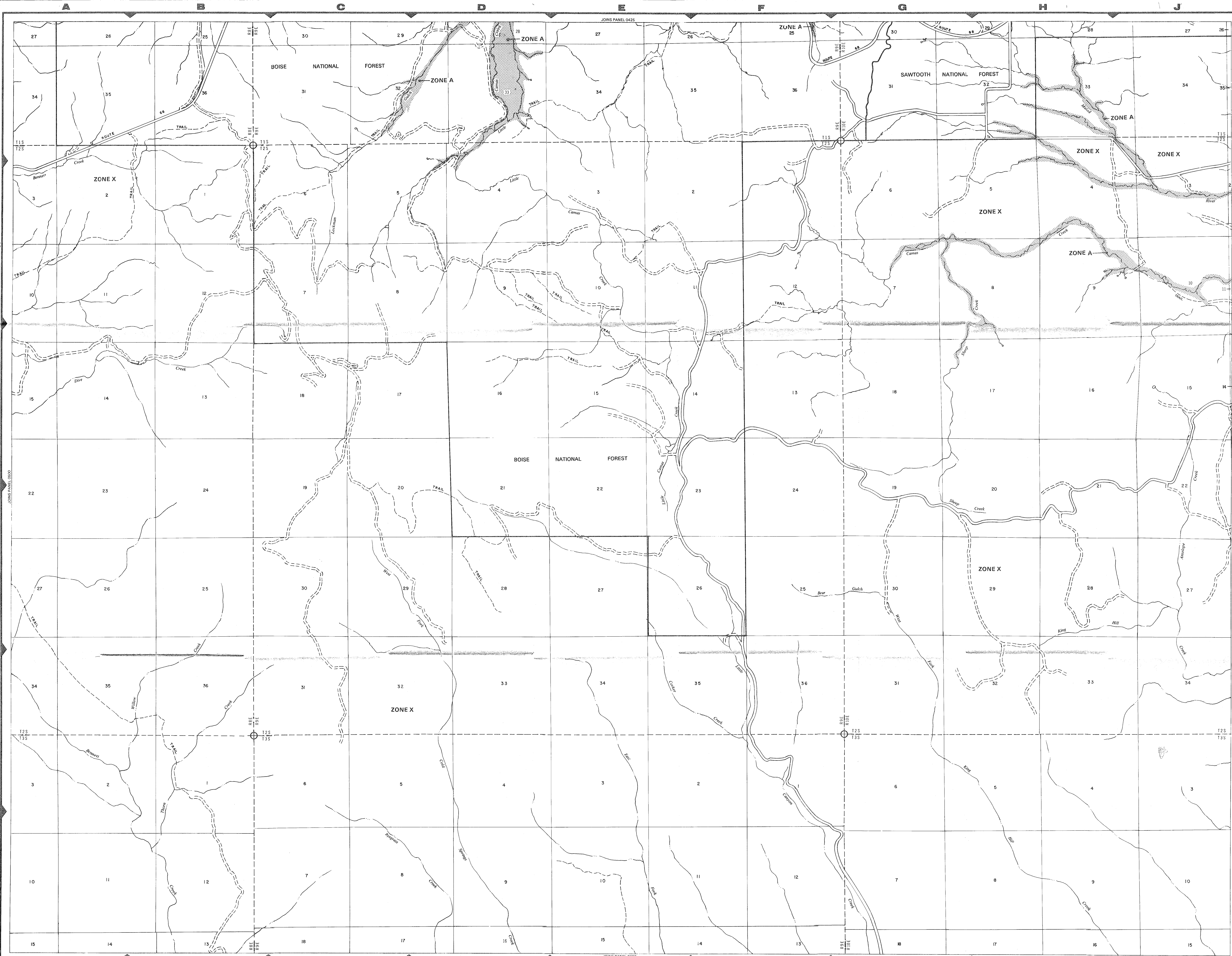

LEGEND

SPECIAL FLOOD HAZARD AREAS INUR BY 100-YEAR FLOOD

- ZONE A** No base flood elevations determined.
- ZONE AE** Base flood elevations determined.
- ZONE AH** Flood depths of 1 to 3 feet (usual ponding); base flood elevations determined.
- ZONE A0** Flood depths of 1 to 3 feet (usual flow on sloping terrain); average determined. For areas of alluvial fan, velocities also determined.
- ZONE A99** To be protected from 100-year Federal flood protection system construction; no base elevation determined.
- ZONE V** Coastal flood with velocity hazard action; no base flood elevation determined.
- ZONE VE** Coastal flood with velocity hazard action; base flood elevations determined.

FLOODWAY AREAS IN ZONE AE

OTHER FLOOD AREAS

- ZONE X** Areas of 500-year flood; 100-year flood with average of less than 1 foot or with areas less than 1 square mile; areas protected by levees from year flood.

OTHER AREAS

- ZONE X** Areas determined to be outside year flood plain.
- ZONE D** Areas in which flood hazard undetermined.

Map Symbols:

- Flood Boundary
- - - Floodway Boundary
- - - Zone D Boundary
- - - Boundary Dividing Special Hazard Zones
- Base Flood Elevation Line (Elevation in Feet)
- Cross Section Line
- Base Flood Elevation Where Uniform Within Elevation Reference Mark

REL 9871
RM7X

NOTES

This map is for use in administering the National Flood Insurance Program. It does not necessarily identify all areas subject to flooding, particularly from local drainage sources of small size, or all features outside Special Flood Hazard Areas.

Areas of special flood hazard (100-year flood) include Zones AE, AH, A0, A99, V, VE, and X.

Certain areas not in Special Flood Hazard Areas may be protected by flood control structures.

Boundaries of the floodways were computed at cross sections interpolated between cross sections. The floodways were computed on the basis of hydraulic considerations with regard to requirements of the Emergency Management Agency.

Floodway widths in some areas may be too narrow to show. Floodway widths are provided in the Flood Insurance Study Report.

Coastal base flood elevations apply only landward of the shoreline.

Elevation reference marks are described in the Flood Insurance Report.

For adjoining map panels see separately printed Map Index.

MAP REPOSITORY

Elmore County Planning and Zoning Department, 190 South Front Street, Mountain Home, Idaho 83647 (Maps available for sale only, not for distribution.)

INITIAL IDENTIFICATION:

JULY 4, 1978

FLOOD HAZARD BOUNDARY MAP REVISION

JUNE 19, 1989

FLOOD INSURANCE RATE MAP EFFECTIVE

JUNE 19, 1989

FLOOD INSURANCE RATE MAP REVISIONS

Refer to the FLOOD INSURANCE RATE MAP EFFECTIVE shown on this map to determine when actuarial rates apply to structures in the zones where elevations or depths have been indicated.

To determine if flood insurance is available, contact an agent or call the National Flood Insurance Program 638-6620.

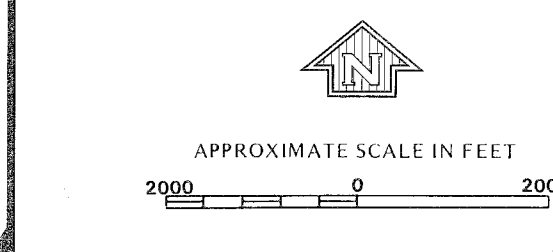

NATIONAL FLOOD INSURANCE

FIRM

FLOOD INSURANCE RATE MAP

ELMORE COUNTY

IDAHO

(UNINCORPORATED AREAS)

PANEL 525 OF 850

(SEE MAP INDEX FOR PANELS NOT SHOWN)

PANEL LOCATION

COMMUNITY-PANEL NUMBER

160212

EFFECTIVE

JUNE 19, 1989

Federal Emergency Management Agency

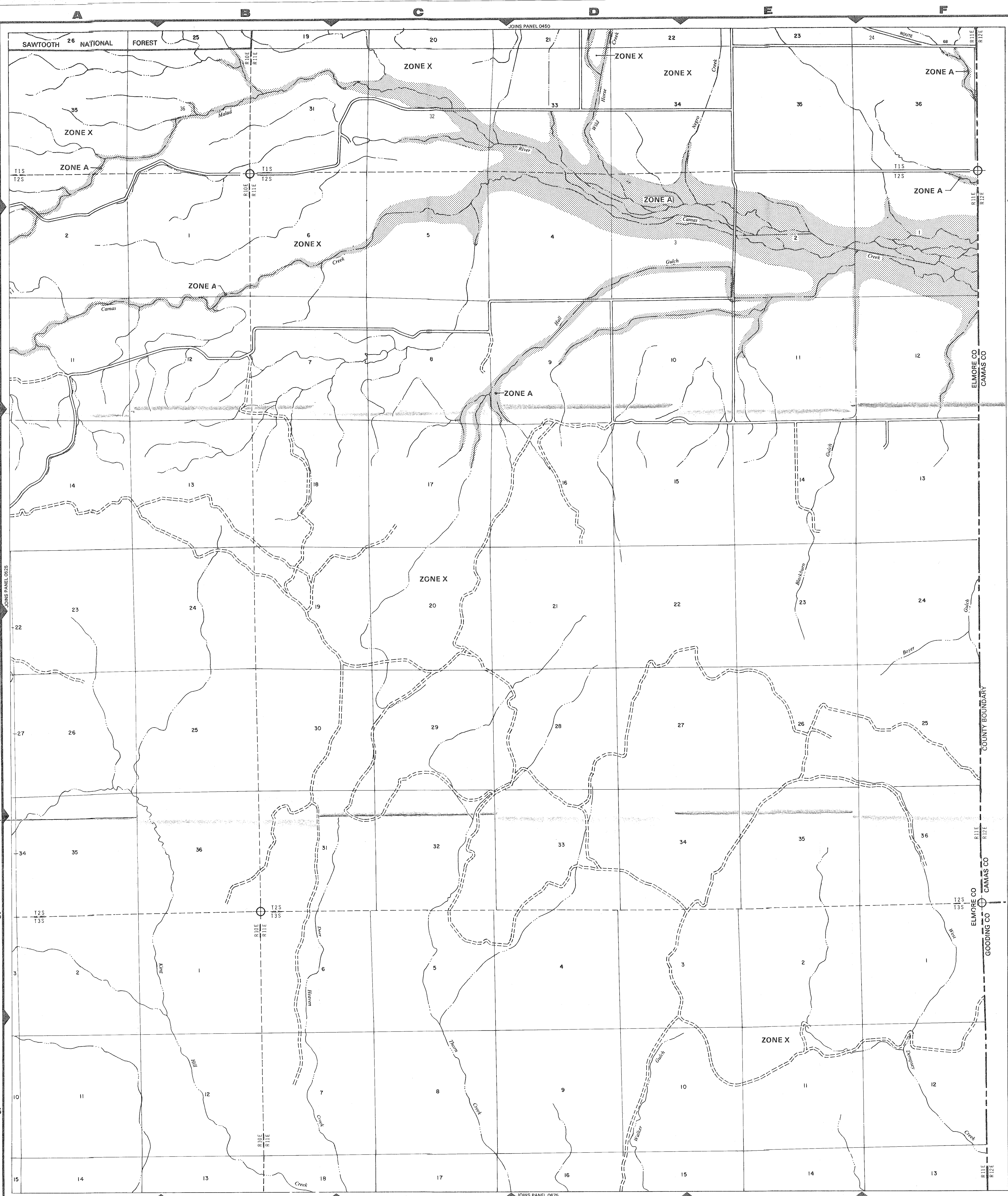

LEGEND

SPECIAL FLOOD HAZARD AREAS INUNDED BY 100-YEAR FLOOD

- ZONE A** No base flood elevations determined.
- ZONE AE** Base flood elevations determined.
- ZONE AH** Flood depths of 1 to 3 feet (usually areas of ponding); base flood elevations determined.
- ZONE AO** Flood depths of 1 to 3 feet (usually sheet flow on sloping terrain); average depths determined. For areas of alluvial fan flooding, velocities also determined.
- ZONE A99** To be protected from 100-year flood by Federal flood protection system under construction; no base elevations determined.
- ZONE V** Coastal flood with velocity hazard (wave action); no base flood elevations determined.
- ZONE VE** Coastal flood with velocity hazard (wave action); base flood elevations determined.

FLOODWAY AREAS IN ZONE AE

OTHER FLOOD AREAS

- ZONE X** Areas of 500-year flood; areas of 100-year flood with average depths of less than 1 foot or with drainage areas less than 1 square mile; and areas protected by levees from 100-year flood.

OTHER AREAS

- ZONE X** Areas determined to be outside 500-year flood plain.
- ZONE D** Areas in which flood hazards are undetermined.

Map Symbols:

- Flood Boundary
- - - Floodway Boundary
- - - Zone D Boundary
- - - Boundary Dividing Special Flood Hazard Zones
- 513 — Base Flood Elevation Line; Elevation in Feet*
- (D) — (D) Cross Section Line
- (EL 987) Base Flood Elevation in Feet Where Uniform Within Zone*
- RM7 X Elevation Reference Mark

*Referenced to the National Geodetic Vertical Datum of 1929

NOTES

This map is for use in administering the National Flood Insurance Program; it does not necessarily identify all areas subject to flooding, particularly from local drainage sources of small size, or all planimetric features outside Special Flood Hazard Areas.

Areas of special flood hazard (100-year flood) include Zones A, A1-30, AE, AH, AO, A99, V, V1-30 AND VE.

Certain areas not in Special Flood Hazard Areas may be protected by flood control structures.

Boundaries of the floodways were computed at cross sections and interpolated between cross sections. The floodways were based on hydraulic considerations with regard to requirements of the Federal Emergency Management Agency.

Floodway widths in some areas may be too narrow to show to scale. Floodway widths are provided in the Flood Insurance Study Report.

Coastal base flood elevations apply only landward of the shoreline.

Elevations reference marks are described in the Flood Insurance Study Report.

For adjoining map panels see separately printed Map Index.

MAP REPOSITORY

Elmore County Planning and Zoning Department, 190 South Fourth East Street, Mountain Home, Idaho 83647 (Maps available for reference only, not for distribution.)

INITIAL IDENTIFICATION:

JULY 4 1978

FLOOD HAZARD BOUNDARY MAP REVISIONS:

FLOOD INSURANCE RATE MAP EFFECTIVE:

JUNE 19, 1989

FLOOD INSURANCE RATE MAP REVISIONS:

Refer to the FLOOD INSURANCE RATE MAP EFFECTIVE date shown on this map to determine when actuarial rates apply to structures in the zones where elevations or depths have been established.

To determine if flood insurance is available, contact an insurance agent or call the National Flood Insurance Program at (800) 638-6620.



APPROXIMATE SCALE IN FEET

2000 0 2000

NATIONAL FLOOD INSURANCE PROGRAM

FIRM

FLOOD INSURANCE RATE MAP

ELMORE COUNTY, IDAHO
(UNINCORPORATED AREAS)

PANEL 550 OF 850
(SEE MAP INDEX FOR PANELS NOT PRINTED)

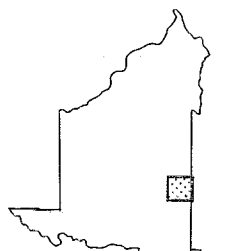

PANEL LOCATION
COMMUNITY-PANEL NUMBER
160212 0550 B

EFFECTIVE DATE:
JUNE 19, 1989

Federal Emergency Management Agency

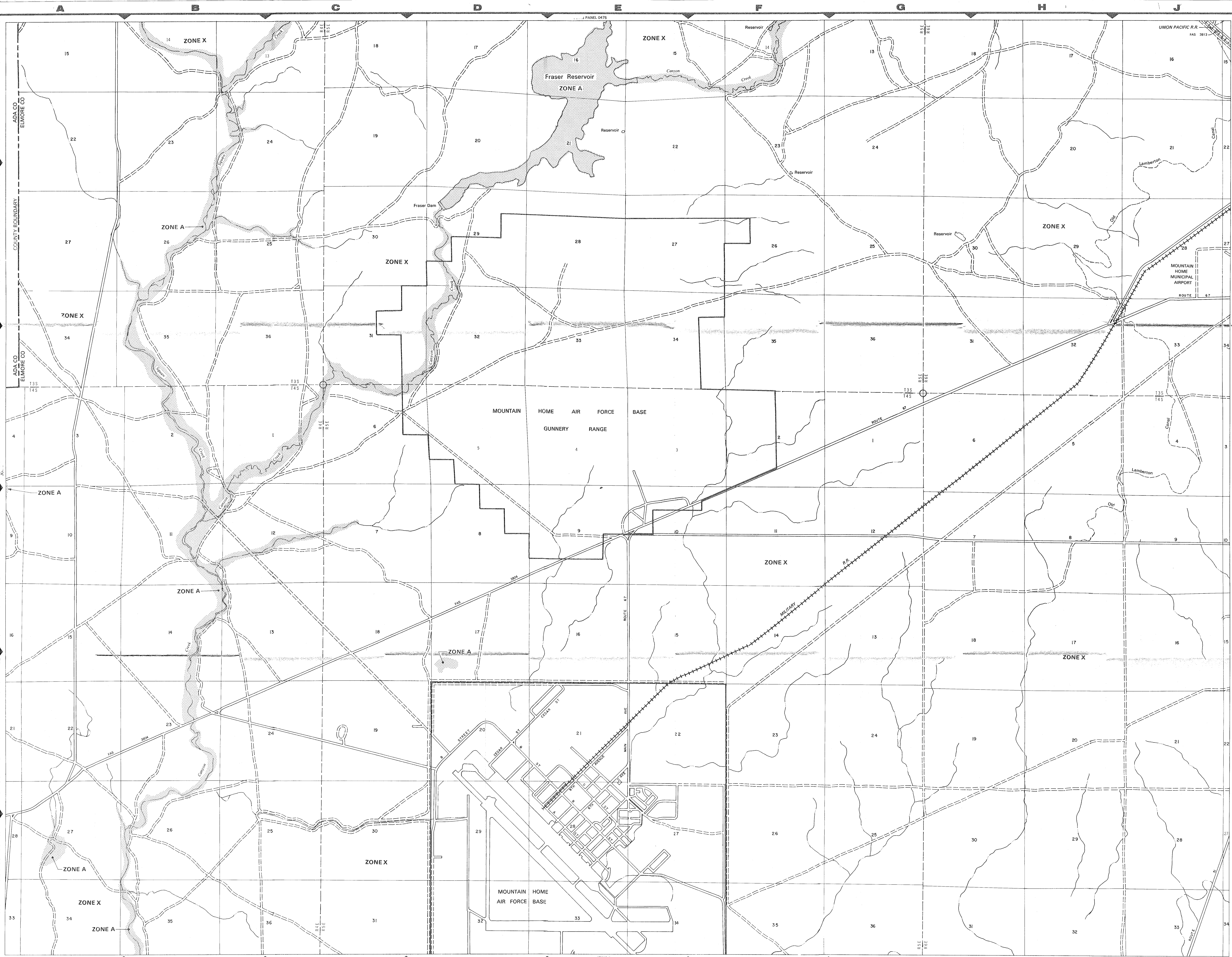

LEGEND

SPECIAL FLOOD HAZARD AREAS IN UNINCORPORATED AREAS BY 100-YEAR FLOOD

- ZONE A** No base flood elevations determined.
- ZONE AE** Base flood elevations determined.
- ZONE AH** Flood depths of 1 to 3 feet (usually pending); base flood elevations determined.
- ZONE AO** Flood depths of 1 to 3 feet (usually pending); base flood elevations determined. For areas of alluvial fans, flood velocities also determined.
- ZONE A99** To be protected from 100-year flood. Federal flood protection system in construction; no base elevations determined.
- ZONE V** Coastal flood with velocity hazard action; no base flood elevation determined.
- ZONE VE** Coastal flood with velocity hazard action; base flood elevations determined.

FLOODWAY AREAS IN ZONE AE

OTHER FLOOD AREAS

- ZONE X** Areas of 500-year floods or 100-year floods with average of less than 1 foot or with depths less than 1 square mile areas protected by levees from your flood.

OTHER AREAS

- ZONE X** Areas determined to be outside year flood plain.
- ZONE D** Areas in which flood hazard is undetermined.

SYMBOLS

- Flood Boundary
- - - Floodway Boundary
- - - Zone D Boundary
- - - Boundary Dividing Special Hazard Zones
- Base Flood Elevation Line in Feet*
- Cross Section-Line
- Base Flood Elevation in Where Uniform Within Elevation Reference Mark

*Referenced to the National Geodetic Vertical Datum of 1929

NOTES

This map is for use in administering the National Flood Insurance Program; it does not necessarily identify all areas subject to flooding, particularly from local drainage sources of small size, or all plan features outside Special Flood Hazard Areas.

Areas of special flood hazard (100-year flood) include Zones A, AE, AH, AO, A99, V, VE, and X. Areas of special flood hazard (500-year flood) include Zones X and D.

Certain areas not in Special Flood Hazard Areas may be protected by flood control structures.

Boundaries of the floodways were computed at cross sections interpolated between cross sections. The floodways were computed by hydraulic considerations with regard to requirements of the Emergency Management Agency.

Floodway widths in some areas may be too narrow to show. Floodway widths are provided in the Flood Insurance Study Report.

Coastal base flood elevations apply only inlandward of the shoreline.

Elevation reference marks are described in the Flood Insurance Study Report.

For adjoining map panels see separately printed Map Index.

MAP REPOSITORY

Elmore County Planning and Zoning Department, 190 South Fourth Street, Mountain Home, Idaho 83847 (Maps available for reference only, not for distribution.)

INITIAL IDENTIFICATION:

JULY 4, 1978

FLOOD HAZARD BOUNDARY MAP REVISIONS:

JUNE 19, 1989

FLOOD INSURANCE RATE MAP EFFECTIVE:

JUNE 19, 1989

FLOOD INSURANCE RATE MAP REVISIONS:

JUNE 19, 1989

Refer to the FLOOD INSURANCE RATE MAP EFFECTIVE JUNE 19, 1989, shown on this map to determine when actual rates are available for structures in the zones where elevations or depths have been indicated.

To determine if flood insurance is available, contact an insurance agent or call the National Flood Insurance Program at 638-6620.

APPROXIMATE SCALE IN FEET

2000 0 2000

NATIONAL FLOOD INSURANCE PROGRAM

FIRM

FLOOD INSURANCE RATE

ELMORE COUNTY, IDAHO

(UNINCORPORATED AREAS)

PANEL 600 OF 850
(SEE MAP INDEX FOR PANELS NOT PRINTED)

PANEL LOCATION
COMMUNITY-PANEL NUMBER
160212 OF 160212

EFFECTIVE DATE
JUNE 19, 1989

Federal Emergency Management Agency

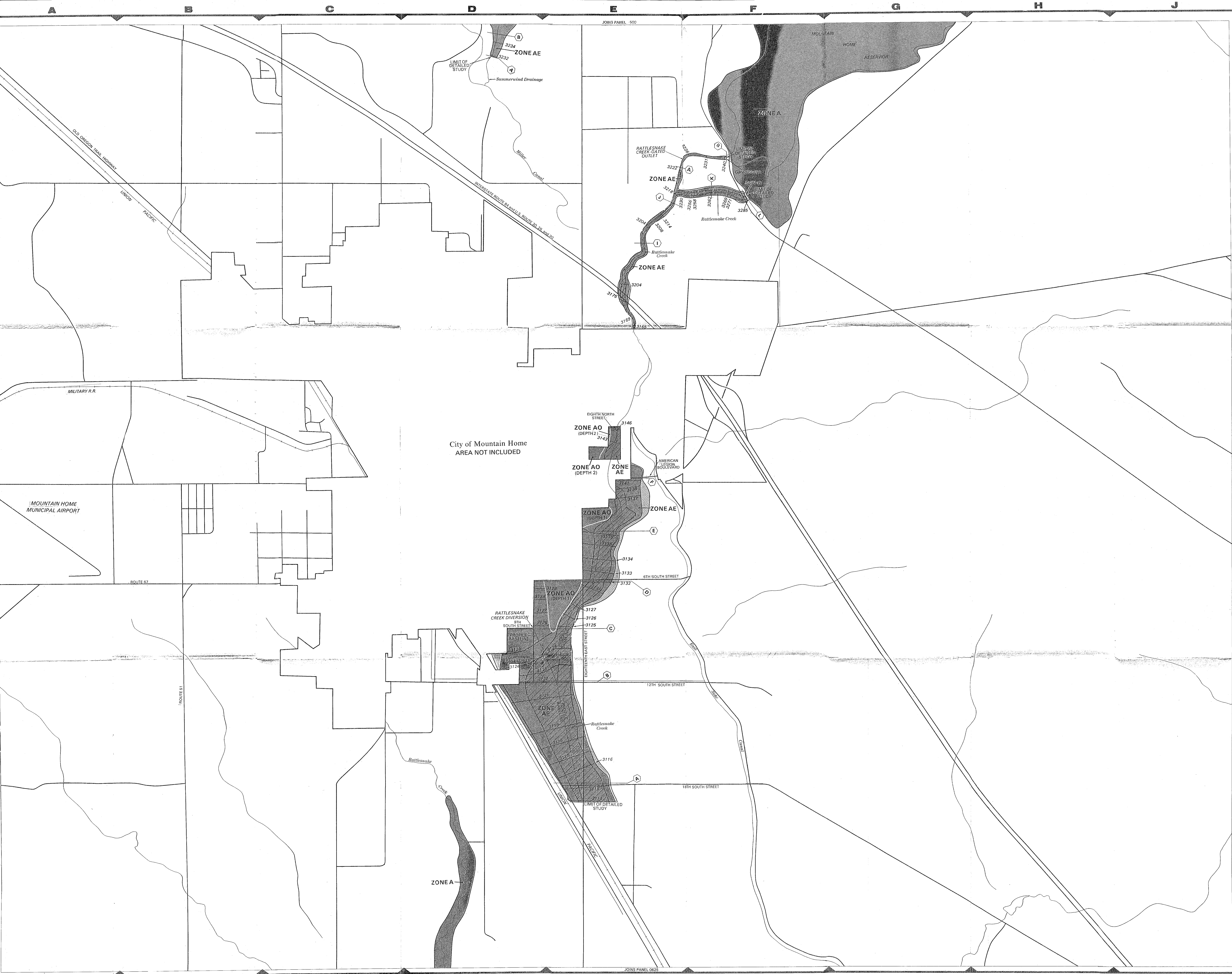

LEGEND

SPECIAL FLOOD HAZARD AREAS INUNDATE
BY 100-YEAR FLOOD

ZONE A No base flood elevations determined.

ZONE AE Base flood elevation determined.

ZONE AH Flood depths of 1 to 3 feet (usually areas of ponding); base flood elevation determined.

ZONE AO Flood depths of 1 to 3 feet (usually sheet flow on sloping terrain); average depths determined. For areas of alluvial fan flooding, velocities also determined.

ZONE AO9 To be protected from 100-year flood by Federal flood protection system under construction; no base elevations determined.

ZONE V Coastal flood with velocity hazard (wave action); no base flood elevations determined.

ZONE VE Coastal flood with velocity hazard (wave action); base flood elevations determined.

FLOODWAY AREAS IN ZONE AE

OTHER FLOOD AREAS

ZONE X Areas of 500-year flood; areas of 100-year flood with average depths of less than 1 foot or with drainage areas less than 1 square mile; an area protected by levees from 100-year flood.

OTHER AREAS

ZONE X Areas determined to be outside 500-year flood plain.

ZONE D Areas in which flood hazards are undetermined.

Legend Symbols:

- Flood Boundary
- Floodway Boundary
- Zone D Boundary
- Boundary Dividing Special Flood Hazard Zones, and Boundary Dividing Areas of Different Coastal Base Flood Elevation Within Special Flood Hazard Zones.
- Base Flood Elevation Line; Elevation in Feet*
- Cross Section Line
- Base Flood Elevation in Feet Where Uniform Within Zone (EL 987)
- Base Flood Elevation in Feet Where Uniform Within Zone (EL 987)
- RM7 X Elevation Reference Mark

*Referenced to the National Geodetic Vertical Datum of 1929

NOTES

This map is for use in administering the National Flood Insurance Program; it does not necessarily identify all areas subject to flooding, particularly from local drainage sources of small size, or all planimeter features outside Special Flood Hazard Areas.

Areas of special flood hazard (100-year flood) include Zones A, AE, AH, AO, AO9, V, VE, and X.

Certain areas not in Special Flood Hazard Areas may be protected by flood control structures.

Boundaries of the floodways were computed at cross sections and interpolated between cross sections. The floodways were based on hydraulic considerations with regard to requirements of the Federal Emergency Management Agency.

Floodway widths in some areas may be too narrow to show to scale. Floodway widths are provided in the Flood Insurance Study Report.

Coastal base flood elevations apply only landward of the shoreline.

Elevation reference marks are described in the Flood Insurance Study Report.

For adjoining map panels see separately printed Map Index.

MAP REPOSITORY

Elmore County Courthouse Planning and Zoning Department, 1 South Fourth East Street, Mountain Home, Idaho 83647 (Maps available for reference only, not for distribution.)

INITIAL IDENTIFICATION:
JULY 4, 1978

FLOOD HAZARD BOUNDARY MAP REVISIONS:

FLOOD INSURANCE RATE MAP EFFECTIVE:
JUNE 19, 1989

FLOOD INSURANCE RATE MAP REVISIONS:
Map revised MARCH 15, 1984 to update corporate limits, to add base flood elevations to change special flood hazard areas, and to change zone designation.

To determine if flood insurance is available, contact an insurance agent or call the National Flood Insurance Program at (800) 638-6620.

NATIONAL FLOOD INSURANCE PROGRAM

FIRM
FLOOD INSURANCE RATE MAP

ELMORE COUNTY, IDAHO
(UNINCORPORATED AREA)

(SEE MAP INDEX FOR PANELS NOT PRINTED)

COMMUNITY-PANEL NUMBER
160212 0605
MAP REVISION
MARCH 15, 1984

Federal Emergency Management Agency

SEE PANEL 0605

LEGEND

SPECIAL FLOOD HAZARD AREAS UNDETERMINED BY 100-YEAR FLOOD

- ZONE A** No base flood elevations determined.
- ZONE AE** Base flood elevations determined.
- ZONE AH** Flood depths of 1 to 3 feet (usually areas ponding); base flood elevations determined.
- ZONE AO** Flood depths of 1 to 3 feet (usually areas ponding); base flood elevations determined.
- ZONE A99** To be protected from 100-year flood; Federal flood protection system and construction; no base elevations determined.
- ZONE V** Coastal flood with velocity hazard (wave action); no base flood elevations determined.
- ZONE VE** Coastal flood with velocity hazard (wave action); base flood elevations determined.

FLOODWAY AREAS IN ZONE AE

OTHER FLOOD AREAS

- ZONE X** Areas of 100-year flood; areas of 100-year flood with average depth of less than 1 foot or with drainage areas less than 1 square mile; areas protected by levees from 100-year flood.

OTHER AREAS

- ZONE X** Areas determined to be outside 500-year flood plain.
- ZONE D** Areas in which flood hazards are undetermined.

SYMBOLS

- Flood Boundary
- Floodway Boundary
- Zone D Boundary
- Boundary Dividing Special Flood Hazard Zones, and Boundary Dividing Areas of Different Coastal Base Flood Elevation Within Special Flood Hazard Zones
- Base Flood Elevation Line; Elevation in Feet
- Cross Section Line (EL 987)
- Base Flood Elevation in Feet Where Uniform Within Zone
- RM7X Elevation Reference Mark

*Referenced to the National Geodetic Vertical Datum of 1929

NOTES

This map is for use in administering the National Flood Insurance Program. It does not necessarily identify an area subject to flooding, particularly from local drainage sources of small size, or all planimeter features outside Special Flood Hazard Areas.

Areas of special flood hazard (100-year flood) include Zones A, AE, AH, AO, A99, V, VE, and VE.

Certain areas not in Special Flood Hazard Areas may be protected by flood control structures.

Boundaries of the floodways were computed at cross sections and interpolated between cross sections. The floodways were based on hydraulic considerations with regard to requirements of the Federal Emergency Management Agency.

Floodway widths in some areas may be too narrow to show to scale. Floodway widths are provided in the Flood Insurance Study Report.

Coastal base flood elevations apply only landward of the shoreline.

Elevation reference marks are described in the Flood Insurance Study Report.

For adjoining map panels see separately printed Map Index.

MAP REPOSITORY:
Elmore County Courthouse Planning and Zoning Department, 150 South Fourth East Street, Mountain Home, Idaho 83647 (Maps available for reference only, not for distribution.)

INITIAL IDENTIFICATION:
JULY 4, 1978

FLOOD HAZARD BOUNDARY MAP REVISIONS:

FLOOD INSURANCE RATE MAP EFFECTIVE:
JUNE 15, 1989

FLOOD INSURANCE RATE MAP REVISIONS:
MARCH 15, 1994 To update corporate limits, to add base flood elevations, to change special flood hazard areas, and to change zone designation.

To determine if flood insurance is available, contact an insurance agent or call the National Flood Insurance Program at (800) 638-6620.

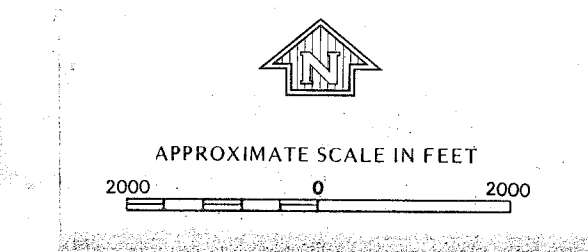

NATIONAL FLOOD INSURANCE PROGRAM

FIRM
FLOOD INSURANCE RATE MAP

ELMORE COUNTY
IDAHO
(UNINCORPORATED AREAS)

PANEL 625 OF 850
(SEE MAP INDEX FOR PANELS NOT PRINTED)

COMMUNITY-PANEL NUMBER
160212 0625
MAP REVISED
MARCH 15, 1994

Federal Emergency Management Agency

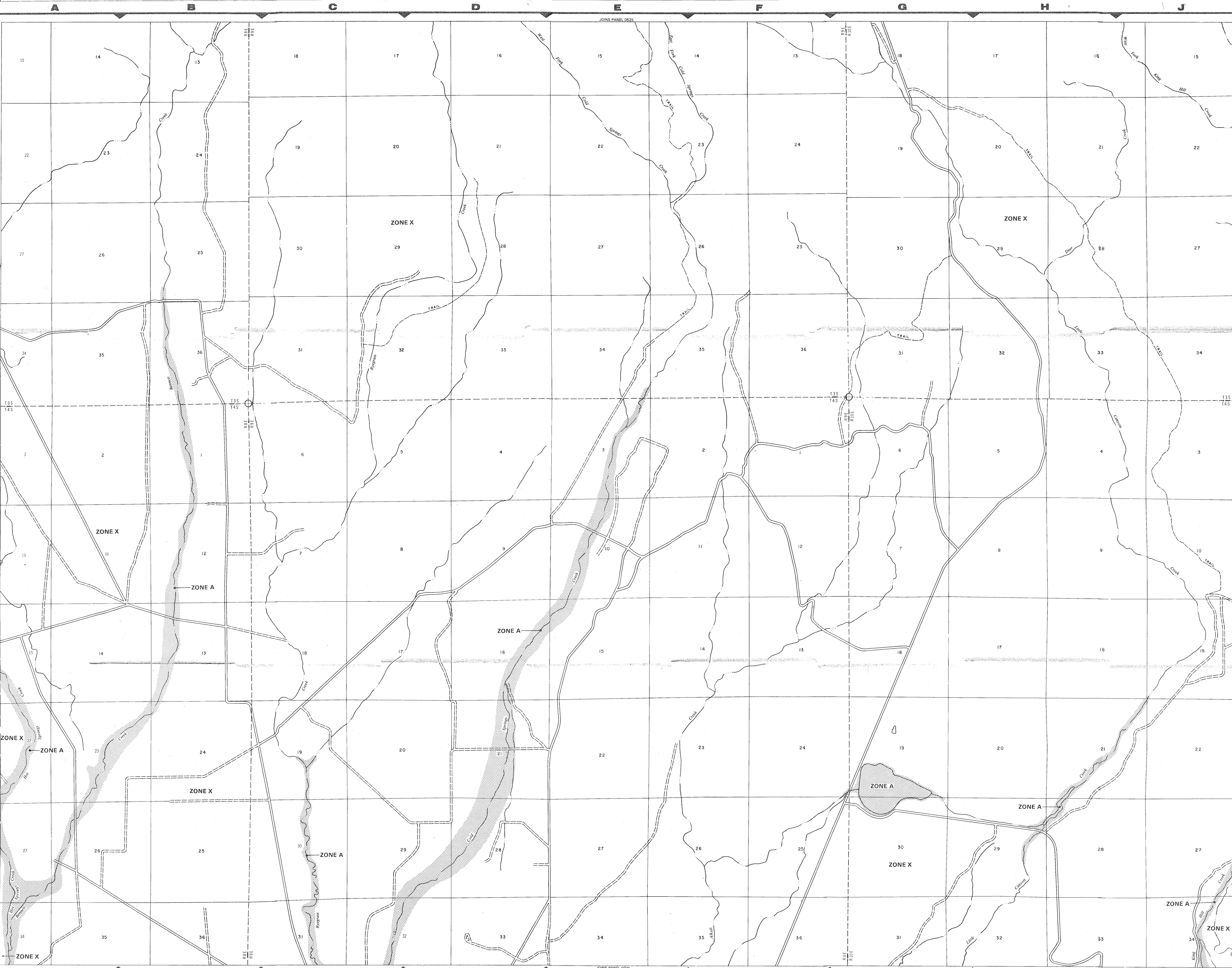

LEGEND

SPECIAL FLOOD HAZARD AREAS (UNDA- BY 100-YEAR FLOOD)

- ZONE A** No base flood elevations determined.
- ZONE AE** Base flood elevations determined.
- ZONE AH** Flood depths of 1 to 3 feet (usually are pending); base flood elevations determined.
- ZONE A0** Flood depths of 1 to 3 feet (usually flow on sloping terrain); average depth determined. For areas of alluvial fan flow, velocity also determined.
- ZONE A99** To be protected from 100-year flood Federal flood protection system under construction; no base elevations determined.
- ZONE V** Coastal flood with velocity hazard (action); no base flood elevations determined.
- ZONE VE** Coastal flood with velocity hazard (action); base flood elevations determined.

FLOODWAY AREAS IN ZONE AE

OTHER FLOOD AREAS

- ZONE X** Areas of 500-year flood; areas of 100-year flood with average depth of less than 1 foot or with drainage areas less than 1 square mile; areas protected by levees from 100-year flood.

OTHER AREAS

- ZONE X** Areas determined to be outside 500-year flood plain.
- ZONE D** Areas in which flood hazards are undetermined.

Map Symbols:

- Flood Boundary
- - - Floodway Boundary
- - - Zone D Boundary
- - - Boundary Dividing Special Flood Hazard Zones
- Base Flood Elevation Line; variation in Feet
- Cross Section Line (IEL 987)
- Base Flood Elevation in Feet Where Uniform Within Zone (RM7) X Elevation Reference Mark

NOTES

This map is for use in administering the National Flood Insurance Program. It does not necessarily identify all areas subject to flooding, particularly from local drainage sources of small size, or all planning features outside Special Flood Hazard Areas.

Areas of special flood hazard (100-year flood) include Zones A, AE, AH, A0, A99, V, VE, and X.

Certain areas not in Special Flood Hazard Areas may be protected by flood control structures.

Boundaries of the floodways were computed at cross sections interpolated between cross sections. The floodways were based on hydraulic considerations with regard to requirements of the Federal Emergency Management Agency.

Floodway widths in some areas may be too narrow to show to scale. Floodway widths are provided in the Flood Insurance Study Report.

Coastal base flood elevations apply only landward of the shoreline.

Elevations reference marks are described in the Flood Insurance Study Report.

For adjoining map panels see separately printed Map Index.

MAP REPOSITORY

Elmore County Planning and Zoning Department, 190 South Fourth E Street, Mountain Home, Idaho 83647 (Maps available for reference only, not for distribution)

INITIAL IDENTIFICATION:

JULY 4, 1978

FLOOD HAZARD BOUNDARY MAP REVISIONS:

JUNE 19, 1989

FLOOD INSURANCE RATE MAP EFFECTIVE:

JUNE 19, 1989

FLOOD INSURANCE RATE MAP REVISIONS:

Refer to the FLOOD INSURANCE RATE MAP EFFECTIVE shown on this map to determine when actuarial rates apply to structures in the zones where elevations or depths have been established.

To determine if flood insurance is available, contact an insurance agent or call the National Flood Insurance Program at (800) 638-6620.

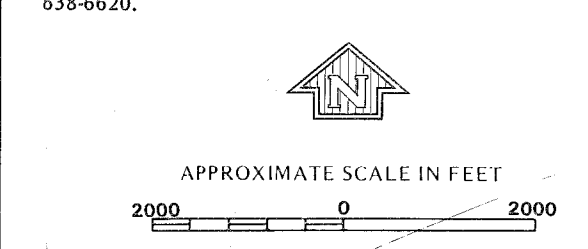

NATIONAL FLOOD INSURANCE PROGRAM

FIRM FLOOD INSURANCE RATE MAP

ELMORE COUNTY, IDAHO (UNINCORPORATED AREAS)

PANEL 650 OF 850 (SEE MAP INDEX FOR PANELS NOT PRINTED)

PANEL LOCATION

COMMUNITY-PANEL NUMBER 160212 0650

EFFECTIVE DATE: JUNE 19, 1989

Federal Emergency Management Agency

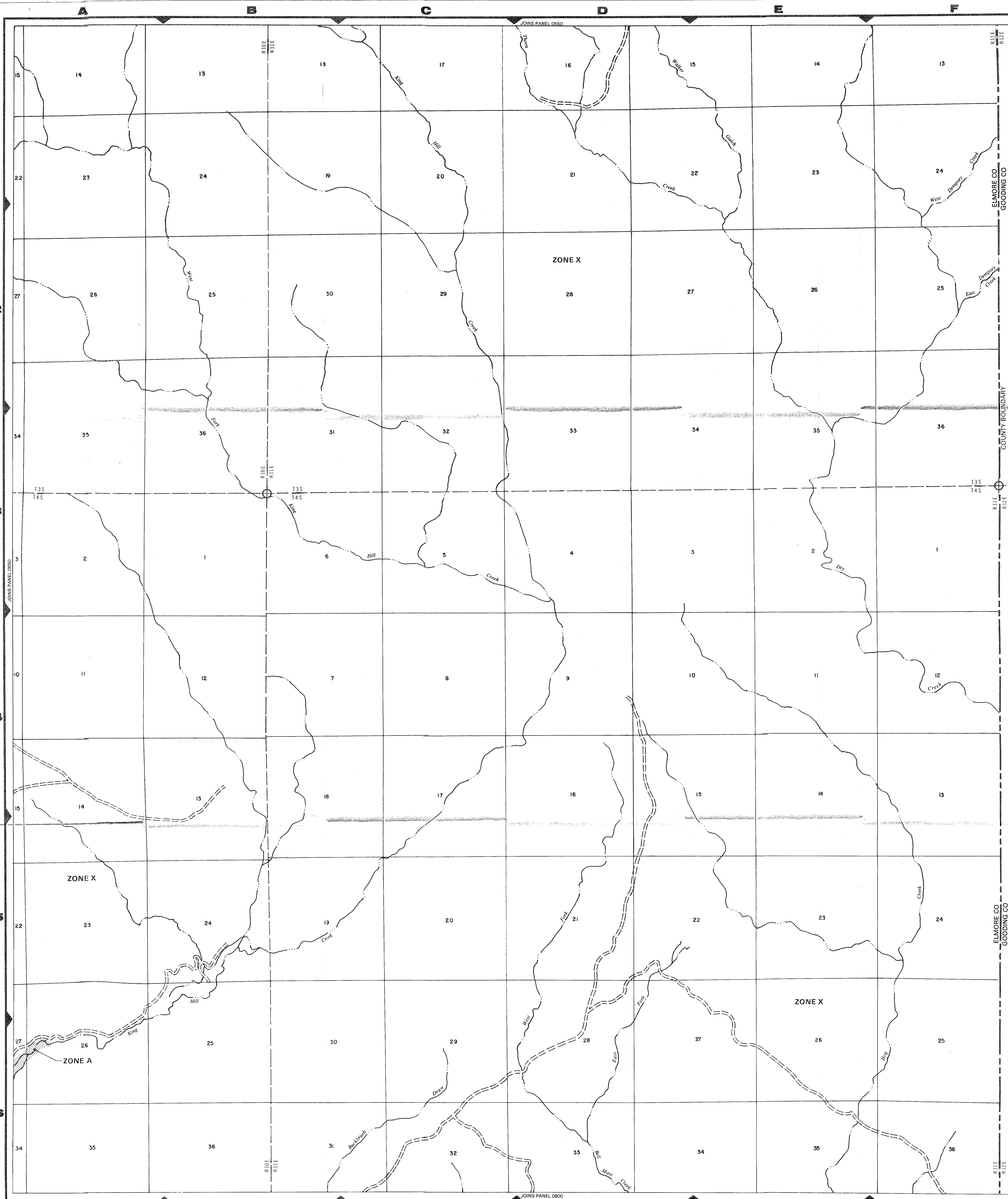

LEGEND

SPECIAL FLOOD HAZARD AREAS INUNDATED BY 100-YEAR FLOOD

- ZONE A** No base flood elevations determined.
- ZONE AE** Base flood elevations determined.
- ZONE AH** Flood depths of 1 to 3 feet (usually areas of ponding); base flood elevations determined.
- ZONE AO** Flood depths of 1 to 3 feet (usually sheet flow on sloping terrain); average depths determined. For areas of alluvial fan flooding, velocities also determined.
- ZONE A99** To be protected from 100-year flood by Federal flood protection system under construction; no base elevations determined.
- ZONE V** Coastal flood with velocity hazard (wave action); no base flood elevations determined.
- ZONE VE** Coastal flood with velocity hazard (wave action); base flood elevations determined.

FLOODWAY AREAS IN ZONE AE

OTHER FLOOD AREAS

- ZONE X** Areas of 500-year flood; areas of 100-year flood with average depths of less than 1 foot or with drainage areas less than 1 square mile; and areas protected by levees from 100-year flood.

OTHER AREAS

- ZONE X** Areas determined to be outside 500-year flood plain.
- ZONE D** Areas in which flood hazards are undetermined.

SYMBOLS

- Flood Boundary
- Floodway Boundary
- Zone D Boundary
- Boundary Dividing Special Flood Hazard Zones
- Base Flood Elevation Line; Elevation in Feet*
- Cross Section Line
- (EL 987)
- RM7_X Elevation Reference Mark

*Referenced to the National Geodetic Vertical Datum of 1929

NOTES

This map is for use in administering the National Flood Insurance Program; it does not necessarily identify all areas subject to flooding, particularly from local drainage sources of small size, or all planimetric features outside Special Flood Hazard Areas.

Areas of special flood hazard (100-year flood) include Zones A, AE, AH, AO, A99, V, VE, and X.

Certain areas not in Special Flood Hazard Areas may be protected by flood control structures.

Boundaries of the floodways were computed at cross sections and interpolated between cross sections. The floodways were based on hydraulic considerations with regard to requirements of the Federal Emergency Management Agency.

Floodway widths in some areas may be too narrow to show to scale. Floodway widths are provided in the Flood Insurance Study Report.

Coastal base flood elevations apply only landward of the shoreline.

Elevations reference marks are described in the Flood Insurance Study Report.

For adjoining map panels see separately printed Map Index.

MAP REPOSITORY

Elmore County Planning and Zoning Department, 190 South Fourth East Street, Mountain Home, Idaho 83647 (Maps available for reference only, not for distribution.)

INITIAL IDENTIFICATION:
JULY 4, 1978

FLOOD HAZARD BOUNDARY MAP REVISIONS:

FLOOD INSURANCE RATE MAP EFFECTIVE:
JUNE 19, 1989

FLOOD INSURANCE RATE MAP REVISIONS:

Refer to the FLOOD INSURANCE RATE MAP EFFECTIVE date shown on this map to determine when actuarial rates apply to structures in the zones where elevations or depths have been established.

To determine if flood insurance is available, contact an insurance agent or call the National Flood Insurance Program at (800) 638-6620.

APPROXIMATE SCALE IN FEET
2000 0 2000

NATIONAL FLOOD INSURANCE PROGRAM

FIRM
FLOOD INSURANCE RATE MAP

ELMORE COUNTY, IDAHO
(UNINCORPORATED AREAS)

PANEL 675 OF 850
(SEE MAP INDEX FOR PANELS NOT PRINTED)

PANEL LOCATION
COMMUNITY-PANEL NUMBER
160212 0675 B

EFFECTIVE DATE:
JUNE 19, 1989

Federal Emergency Management Agency

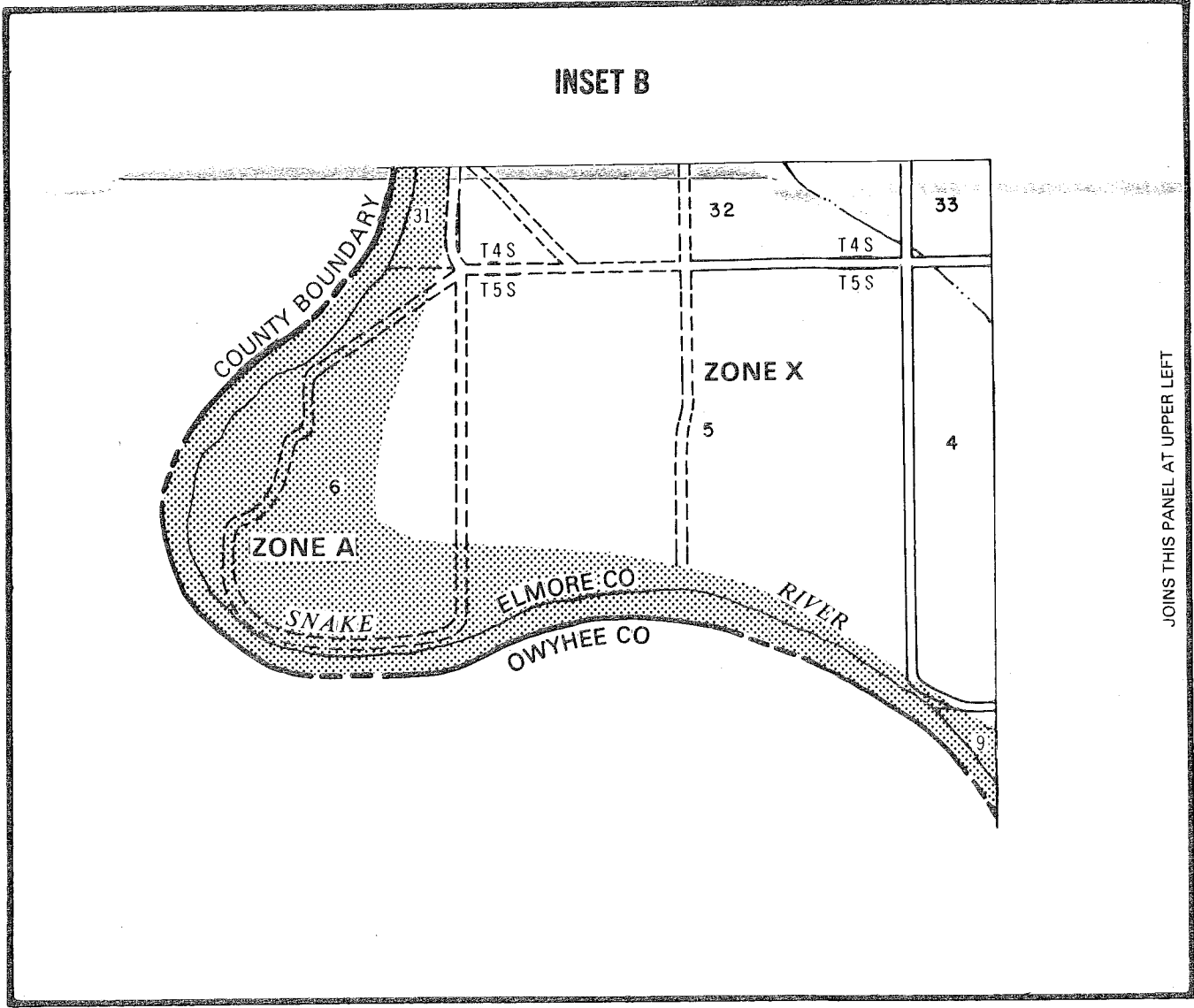

LEGEND

SPECIAL FLOOD HAZARD AREAS INUNDED BY 100-YEAR FLOOD

ZONE A No base flood elevations determined.

ZONE AE Base flood elevations determined.

ZONE AH Flood depths of 1 to 3 feet (usually areas of ponding); base flood elevations determined.

ZONE AO Flood depths of 1 to 3 feet (usually sheet flow on sloping terrain); average depths determined. For areas of alluvial fan flooding, velocities also determined.

ZONE A99 To be protected from 100-year flood by Federal flood protection system under construction; no base elevations determined.

ZONE V Coastal flood with velocity hazard (wave action); no base flood elevations determined.

ZONE VE Coastal flood with velocity hazard (wave action); base flood elevations determined.

FLOODWAY AREAS IN ZONE AE

OTHER FLOOD AREAS

ZONE X Areas of 500-year flood; areas of 100-year flood with average depths of less than 1 foot or with drainage areas less than 1 square mile; and areas protected by levees from 100-year flood.

OTHER AREAS

ZONE X Areas determined to be outside 500-year flood plain.

ZONE D Areas in which flood hazards are undetermined.

— Flood Boundary

— Floodway Boundary

— Zone D Boundary

— Boundary Dividing Special Flood Hazard Zones

— Base Flood Elevation Line; Elevation in Feet*

(D) — Cross Section Line

(EL 987) — Base Flood Elevation in Feet Where Uniform Within Zone*

RM7 X — Elevation Reference Mark

*Referenced to the National Geodetic Vertical Datum of 1929

NOTES

This map is for use in administering the National Flood Insurance Program; it does not necessarily identify all areas subject to flooding, particularly from local drainage sources of small size, or all planimetric features outside Special Flood Hazard Areas.

Areas of special flood hazard (100-year flood) include Zones A, A1-30, AE, AH, AO, A99, V, V1-30 AND VE.

Certain areas not in Special Flood Hazard Areas may be protected by flood control structures.

Boundaries of the floodways were computed at cross sections and interpolated between cross sections. The floodways were based on hydraulic considerations with regard to requirements of the Federal Emergency Management Agency.

Floodway widths in some areas may be too narrow to show to scale. Floodway widths are provided in the Flood Insurance Study Report.

Coastal base flood elevations apply only landward of the shoreline.

Elevations reference marks are described in the Flood Insurance Study Report.

For adjoining map panels see separately printed Map Index.

MAP REPOSITORY

Elmore County Planning and Zoning Department, 190 South Fourth East Street, Mountain Home, Idaho 83647. (Maps available for reference only; not for distribution.)

INITIAL IDENTIFICATION:

JULY 4, 1978

FLOOD HAZARD BOUNDARY MAP REVISIONS:

FLOOD INSURANCE RATE MAP EFFECTIVE: JUNE 19, 1989

FLOOD INSURANCE RATE MAP REVISIONS:

Refer to the FLOOD INSURANCE RATE MAP EFFECTIVE date shown on this map to determine when actuarial rates apply to structures in the zones where elevations or depths have been established.

To determine if flood insurance is available, contact an insurance agent or call the National Flood Insurance Program at (800) 638-6620.

APPROXIMATE SCALE IN FEET

2000 0 2000

NATIONAL FLOOD INSURANCE PROGRAM

FIRM

FLOOD INSURANCE RATE MAP

ELMORE COUNTY, IDAHO

(UNINCORPORATED AREAS)

PANEL 700 OF 850
(SEE MAP INDEX FOR PANELS NOT PRINTED)

PANEL LOCATION

COMMUNITY-PANEL NUMBER
160212 0700 B

EFFECTIVE DATE:
JUNE 19, 1989

Federal Emergency Management Agency



LEGEND

SPECIAL FLOOD HAZARD AREAS INUNDATED BY 100-YEAR FLOOD

- ZONE A** No base flood elevation determined.
- ZONE AE** Base flood elevations determined.
- ZONE AH** Flood depths of 1 to 3 feet (usually ponding); base flood elevations determined.
- ZONE AO** Flood depths of 1 to 3 feet (usual flow on sloping terrain); average determined. For areas of alluvial fans, velocities also determined.
- ZONE A99** To be protected from 100-year flood. Federal flood protection system construction; no base elevations determined.
- ZONE V** Coastal flood with velocity hazard action; no base flood elevations determined.
- ZONE VE** Coastal flood with velocity hazard action; base flood elevations determined.

FLOODWAY AREAS IN ZONE AE

OTHER FLOOD AREAS

- ZONE X** Areas of 500-year flood; an 100-year flood with average of less than 1 foot or with areas less than 1 square mile areas protected by levees from year flood.

OTHER AREAS

- ZONE X** Areas determined to be outside year flood plain.
- ZONE D** Areas in which flood hazard undetermined.

Map Symbols:

- Flood Boundary
- Floodway Boundary
- Zone D Boundary
- Boundary Dividing Special Hazard Zones
- Base Flood Elevation Line in Feet
- Cross Section Line
- Base Flood Elevation in Where Uniform Within RM7 X
- Elevation Reference Mark

*Referenced to the National Geodetic Vertical Datum of 1929

NOTES

This map is for use in administering the National Flood Insurance Program; it does not necessarily identify all areas subject to flooding, particularly from local drainage sources of small size, or all plan features outside Special Flood Hazard Areas.

Areas of special flood hazard (100-year flood) include Zones A, AE, AH, AO, A99, V, VE, and D.

Certain areas not in Special Flood Hazard Areas may be protected by flood control structures.

Boundaries of the floodways were computed at cross sections interpolated between cross sections. The floodways were based on hydraulic considerations with regard to requirements of the Federal Emergency Management Agency.

Floodway widths in some areas may be too narrow to show. Floodway widths are provided in the Flood Insurance Study Report.

Coastal base flood elevations apply only landward of the shoreline.

Elevations reference marks are described in the Flood Insurance Report.

For adjoining map panels see separately printed Map Index.

MAP REPOSITORY

Elmore County Planning and Zoning Department, 190 South Fourth Street, Mountain Home, Idaho 83647 (Maps available for reference only, not for distribution.)

INITIAL IDENTIFICATION:
JULY 4 1978

FLOOD HAZARD BOUNDARY MAP REVISIONS:

FLOOD INSURANCE RATE MAP EFFECTIVE:
JUNE 15, 1989

FLOOD INSURANCE RATE MAP REVISIONS:

Refer to the FLOOD INSURANCE RATE MAP EFFECTIVE shown on this map to determine when actuarial rates apply to structures in the zones where elevations or depths have been established.

To determine if flood insurance is available, contact an insurance agent or call the National Flood Insurance Program at 638-6620.

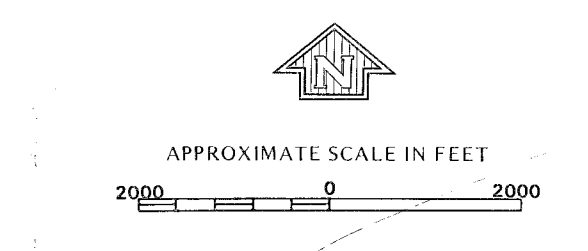

NATIONAL FLOOD INSURANCE PROGRAM

FIRM FLOOD INSURANCE RATE

ELMORE COUNTY IDAHO (UNINCORPORATED AREAS)

PANEL 725 OF 850 (SEE MAP INDEX FOR PANELS NOT PRINTED)

PANEL LOCATION

COMMUNITY-PANEL NUMBER
160212 07

EFFECTIVE DATE
JUNE 19, 1989

Federal Emergency Management Agency



LEGEND

SPECIAL FLOOD HAZARD AREAS INUR BY 100-YEAR FLOOD

- ZONE A No base flood elevations determined.
- ZONE AE Base flood elevations determined.
- ZONE AH Flood depths of 1 to 3 feet (usual ponding); base flood elevations determined.
- ZONE A9 Flood depths of 1 to 3 feet (usual flow on sloping terrain); over-determined. For areas of alluvial fan, velocities also determined.
- ZONE A99 To be protected from 100-year Federal flood protection system construction; no base elevation determined.
- ZONE V Coastal flood with velocity hazard action; no base flood elevation determined.
- ZONE VE Coastal flood with velocity hazard action; base flood elevations determined.

FLOODWAY AREAS IN ZONE AE

OTHER FLOOD AREAS

- ZONE X Areas of 500-year flood; 100-year flood with average of less than 1 foot or with areas less than 1 square mile protected by levees from year flood.

OTHER AREAS

- ZONE X Areas determined to be out year flood plain.
- ZONE D Areas in which flood has undetermined.

Map Symbols:

- Flood Boundary
- Floodway Boundary
- Zone D Boundary
- Boundary Dividing Special Hazard Zones
- Base Flood Elevation Location in Feet
- Cross Section Line
- Base Flood Elevation Where Uniform Within Elevation Reference Mark

NOTES

This map is for use in administering the National Flood Program; it does not necessarily identify all areas subject to flooding from local drainage sources of small size or all features outside Special Flood Hazard Areas.

Areas of special flood hazard (100-year flood) include Zones AE, AH, A9, V, VE, and VE.

Certain areas not in Special Flood Hazard Areas may be protected by flood control structures.

Boundaries of the floodways were computed at cross sections interpolated between cross sections. The floodways were hydraulic considerations with regard to requirements of the Emergency Management Agency.

Floodway widths in some areas may be too narrow to show. Floodway widths are provided in the Flood Insurance Study.

Coastal base flood elevations apply only landward of the shoreline.

Elevations reference marks are described in the Flood Insurance Report.

For adjoining map panels see separately printed Map Index.

MAP REPOSITORY

Elmore County Planning and Zoning Department, 180 South Fourth Street, Mountain Home, Idaho 83647 (Maps available for sale only, not for distribution.)

INITIAL IDENTIFICATION:

JULY 4 1978

FLOOD HAZARD BOUNDARY MAP REVISION

JUNE 19, 1989

FLOOD INSURANCE RATE MAP EFFECTIVE

JUNE 19, 1989

FLOOD INSURANCE RATE MAP REVISIONS

Refer to the FLOOD INSURANCE RATE MAP EFFECTIVE shown on this map to determine when actual rates structures in the zones where elevations or depths have been listed.

To determine if flood insurance is available, contact an agent or call the National Flood Insurance Program 638-6620.

APPROXIMATE SCALE IN FEET

0 1000 2000

NATIONAL FLOOD INSURANCE

FIRM

FLOOD INSURANCE RATE MAP

ELMORE COUNTY

IDAHO

(UNINCORPORATED AREAS)

PANEL 750 OF 850

(SEE MAP INDEX FOR PANELS NOT SHOWN)

PANEL LOCATION

COMMUNITY-PANEL NUMBER

160212

EFFECTIVE

JUNE 19, 1989

Federal Emergency Management Agency



LEGEND

SPECIAL FLOOD HAZARD AREAS IN ELMORE COUNTY, IDAHO

ZONE A No base flood elevations determined

ZONE AE Base flood elevations determined

ZONE AH Flood depths of 1 to 3 feet (using ponding); base flood elevations determined

ZONE AD Flood depths of 1 to 3 feet (using flow on sloping terrain); base flood elevations determined. For areas of alluvial fans, velocities also determined.

ZONE A99 To be protected from 100-year Federal flood protection system; no base elevations determined

ZONE V Coastal flood with velocity hazard; no base flood elevation determined

ZONE VE Coastal flood with velocity hazard; no base flood elevation determined

FLOODWAY AREAS IN ZONE AE

OTHER FLOOD AREAS

ZONE X Areas of 500-year flood; 100-year flood with areas of less than 1 foot or with areas less than 1 square mile protected by levees 1 year flood.

OTHER AREAS

ZONE X Areas determined to be outside year flood plain.

ZONE D Areas in which flood hazard is undetermined.

Flood Boundary

Floodway Boundary

Zone D Boundary

Boundary, Dividing Special Hazard Zones, and Dividing Areas of Coastal Base Flood Within Special Flood Zones.

Base Flood Elevation Variation in Feet

Cross Section Line

Base Flood Elevation (EL 987)

Elevation Reference Mark

RM7X

*Referenced to the National Geodetic Vertical Datum of 1988

NOTES

This map is for use in administering the National Flood Insurance Program. It does not necessarily identify all areas subject to flooding, particularly from local drainage sources of small size, or all features outside Special Flood Hazard Areas.

Areas of special flood hazard (100-year flood) include ZONE AE, AH, AD, A99, V, VE, X, and D.

Certain areas not in Special Flood Hazard Areas may be protected by flood control structures.

Boundaries of the floodways were computed at cross sections interpolated between cross sections. The floodways were computed by hydraulic considerations with regard to requirements of the Emergency Management Agency.

Floodway widths in some areas may be too narrow to show. Floodway widths are provided in the Flood Insurance Study Report.

Coastal base flood elevations apply only to the landward of the shore.

Elevations reference marks are described in the Flood Insurance Report.

For adjoining map panels see separately printed Map Index.

MAP REPOSITORY

Elmore County Planning and Zoning Department, 190 South First Street, Mountain Home, Idaho 83647 (Maps available for sale, only, not for distribution.)

INITIAL IDENTIFICATION:

JULY 4, 1978

FLOOD HAZARD BOUNDARY MAP REVISION:

JUNE 19, 1989

FLOOD INSURANCE RATE MAP EFFECTIVE:

JUNE 19, 1989

FLOOD INSURANCE RATE MAP REVISIONS:

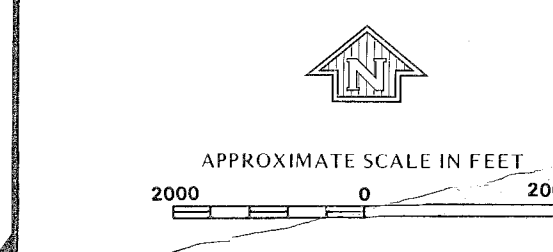

NATIONAL FLOOD INSURANCE

FIRM

FLOOD INSURANCE RATE MAP

ELMORE COUNTY, IDAHO

(UNINCORPORATED AREAS)

PANEL 775 OF 850

(SEE MAP INDEX FOR PANELS NOT SHOWN)

PANEL LOCATION

COMMUNITY-PANEL NUMBER

160212

EFFECTIVE

JUNE 19, 1989

Federal Emergency Management Agency

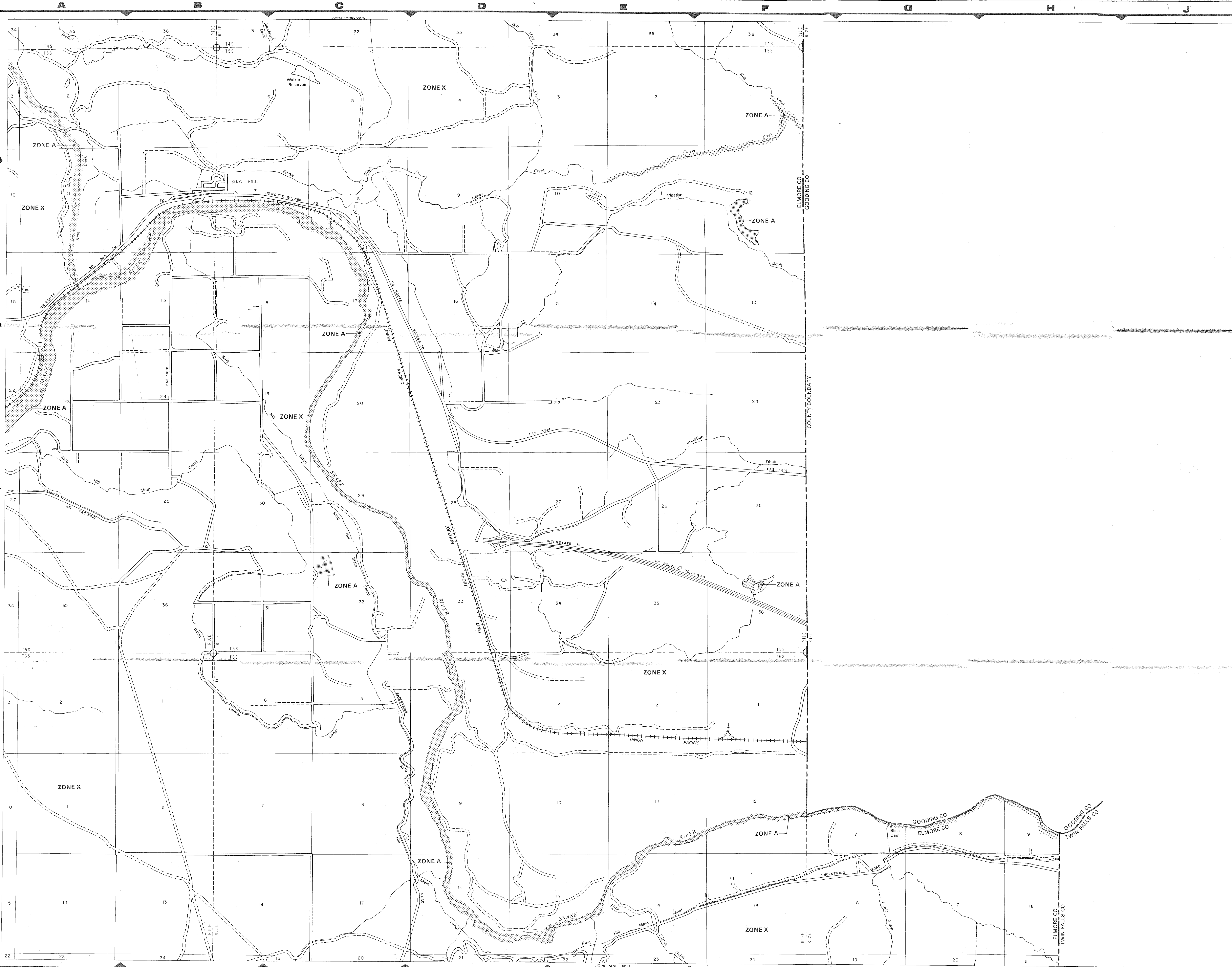

LEGEND

SPECIAL FLOOD HAZARD AREAS INUNDATED BY 100-YEAR FLOOD

- ZONE A** No base flood elevations determined.
- ZONE AE** Flood depths of 1 to 3 feet (usually ponding); base flood elevations determined.
- ZONE AH** Flood depths of 1 to 3 feet (usual flow on sloping terrain); average determined. For areas of alluvial fans, velocities also determined.
- ZONE AO** To be protected from 100-year flood; Federal flood protection system construction; no base elevations determined.
- ZONE A99** Coastal flood with velocity hazard action; no base flood elevations determined.
- ZONE V** Coastal flood with velocity hazard action; base flood elevations determined.
- ZONE VE** Coastal flood with velocity hazard action; base flood elevations determined.

FLOODWAY AREAS IN ZONE AE

OTHER FLOOD AREAS

- ZONE X** Areas of 500-year flood; are 100-year flood with average of less than 1 foot or with drainage areas less than 1 square mile; areas protected by levees from year flood.
- ZONE D** Areas determined to be outside year flood plain.
- ZONE D** Areas in which flood hazard is undetermined.

OTHER AREAS

- ZONE X** Areas determined to be outside year flood plain.
- ZONE D** Areas in which flood hazard is undetermined.

Map Symbols:

- Flood Boundary
- Floodway Boundary
- Zone D Boundary
- Boundary Dividing Special Hazard Zones
- Base Flood Elevation Line (Station in Feet)
- Cross Section Line
- Base Flood Elevation in Whole Uniform Within (EL 987)
- Elevation Reference Mark (RM7X)

*Referenced to the National Geodetic Vertical Datum of 1929

NOTES

This map is for use in administering the National Flood Insurance Program; it does not necessarily identify all areas subject to flooding, particularly from local drainage sources of small size, or all plan features outside Special Flood Hazard Areas.

Areas of special flood hazard (100-year flood) include Zones A, AE, AH, AO, A99, V, VI, 30 and VE.

Certain areas not in Special Flood Hazard Areas may be protected by flood control structures.

Boundaries of the floodways were computed at cross section interpolated between cross sections. The floodways were based on hydraulic considerations with regard to requirements of the Federal Emergency Management Agency.

Floodway widths in some areas may be too narrow to show to Floodway widths are provided in the Flood Insurance Study Report.

Coastal base flood elevations apply only landward of the shoreline.

Elevations reference marks are described in the Flood Insurance Study Report.

For adjoining map panels see separately printed Map Index.

MAP REPOSITORY

Elmore County Planning and Zoning Department, 190 South Fourth Street, Mountain Home, Idaho 83647 (Maps available for reference only, not for distribution.)

INITIAL IDENTIFICATION:
JULY 4, 1978

FLOOD HAZARD BOUNDARY MAP REVISIONS:
JUNE 19, 1989

FLOOD INSURANCE RATE MAP EFFECTIVE:
JUNE 19, 1989

FLOOD INSURANCE RATE MAP REVISIONS:
JUNE 19, 1989

Refer to the FLOOD INSURANCE RATE MAP EFFECTIVE shown on this map to determine when actual rates apply to structures in the zones where elevations or depths have been listed.

To determine if flood insurance is available, contact an insurance agent or call the National Flood Insurance Program at 638-6626.

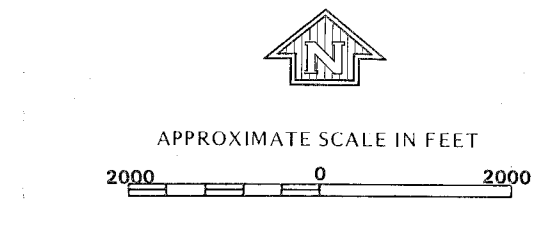

NATIONAL FLOOD INSURANCE PROGRAM

FIRM
FLOOD INSURANCE RATE MAP

ELMORE COUNTY, IDAHO
(UNINCORPORATED AREAS)

PANEL 800 OF 850
(SEE MAP INDEX FOR PANELS NOT PRINTED)

PANEL LOCATION:
COMMUNITY-PANEL NUMBER:
160212 080

EFFECTIVE DATE:
JUNE 19, 1989

Federal Emergency Management Agency

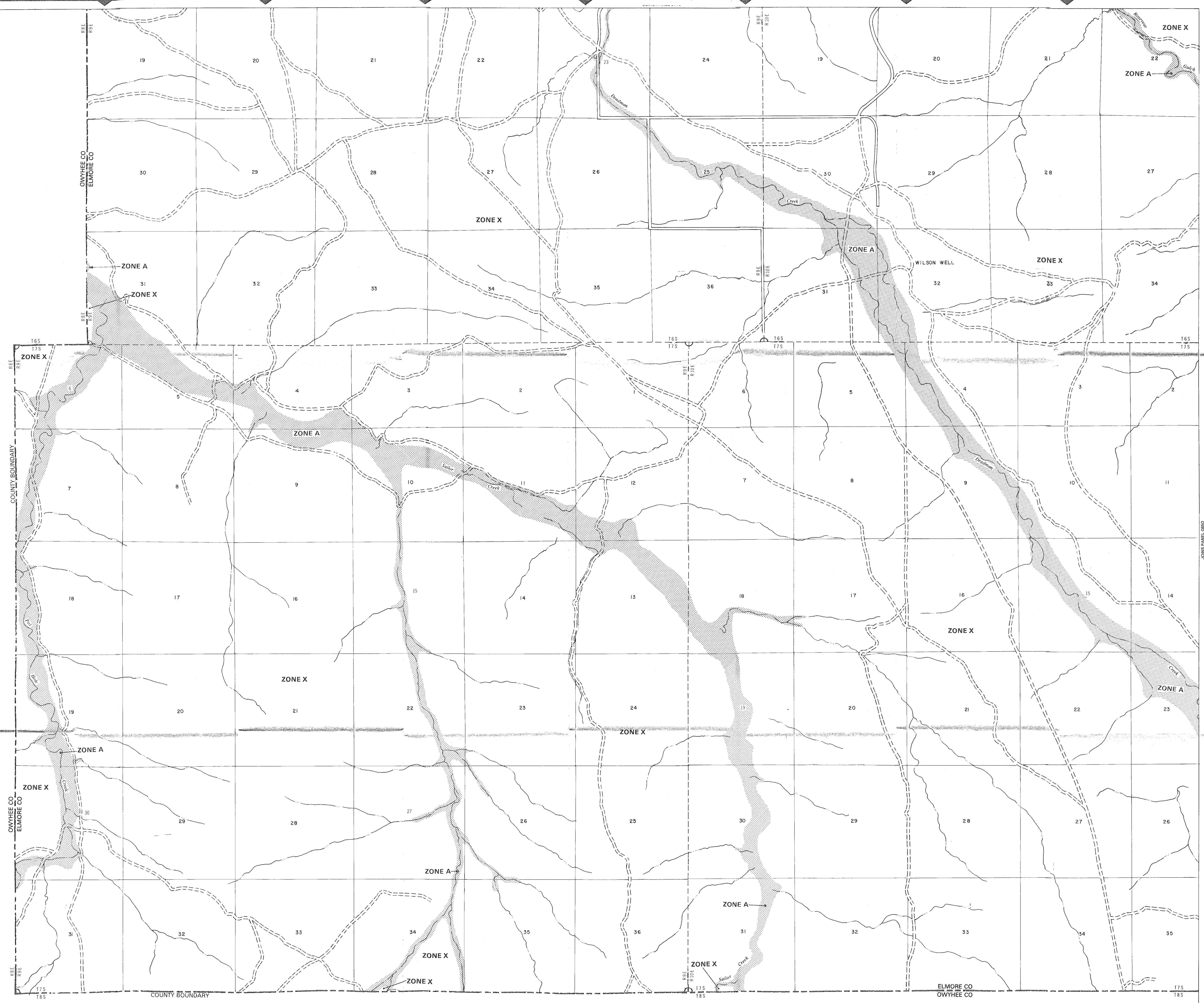

LEGEND

SPECIAL FLOOD HAZARD AREAS INUNDATED BY 100-YEAR FLOOD

- ZONE A No base flood elevations determined.
- ZONE AE Base flood elevations determined.
- ZONE AH Flood depths of 1 to 3 feet (locally are ponding); base flood elevation determined.
- ZONE A99 Flood depths of 1 to 3 feet (locally flow on sloping terrain); average depth determined. For areas of alluvial fan flow velocities also determined.
- ZONE V To be protected from 100-year flood; Federal flood protection system construction; no base flood elevations determined.
- ZONE VE Coastal flood with velocity hazard (action); no base flood elevations determined.

FLOODWAY AREAS IN ZONE AE

OTHER FLOOD AREAS

- ZONE X Areas of 500-year flood; areas of 100-year flood with average depth of less than 1 foot or with drainage areas less than 1 square mile; areas protected by levees from year flood.

OTHER AREAS

- ZONE X Areas determined to be outside year flood plain.
- ZONE D Areas in which flood hazards are undetermined.

Flood Boundary
Floodway Boundary
Zone D Boundary
Boundary Dividing Special Flood Hazard Zones
Base Flood Elevation Line; Elevation in Feet
Cross Section Line
Base Flood Elevation in Where Uniform Within Zone Elevation Reference Mark

(EL 987) (RM7) X

*Referenced to the National Geodetic Vertical Datum of 1929

NOTES

This map is for use in administering the National Flood Insurance Program. It does not necessarily identify all areas subject to flooding, particularly from local drainage sources of small size or all planning features outside Special Flood Hazard Areas.

Areas of special flood hazard (100-year flood) include Zones A, AE, AH, A99, V, VE, and D.

Certain areas not in Special Flood Hazard Areas may be protected by flood control structures.

Boundaries of the floodways were computed at cross sections interpolated between cross sections. The floodways were based on hydraulic considerations with regard to requirements of the Federal Emergency Management Agency.

Floodway widths in some areas may be too narrow to show to scale. Floodway widths are provided in the Flood Insurance Study Report.

Coastal base flood elevations apply only landward of the shoreline.

Elevation reference marks are described in the Flood Insurance Study Report.

For adjoining map panels see separately printed Map Index.

MAP REPOSITORY

Elmore County Planning and Zoning Department, 180 South Fourth Street, Mountain Home, Idaho 83647 (Maps available for reference only, not for distribution.)

INITIAL IDENTIFICATION:

JULY 4, 1978

FLOOD HAZARD BOUNDARY MAP REVISIONS:

FLOOD INSURANCE RATE MAP EFFECTIVE:

JUNE 19, 1989

FLOOD INSURANCE RATE MAP REVISIONS:

Refer to the FLOOD INSURANCE RATE MAP EFFECTIVE shown on this map to determine when actuarial rates apply to structures in the zones where elevations or depths have been indicated.

To determine if flood insurance is available, contact an insurance agent or call the National Flood Insurance Program at 1-800-638-6620.

APPROXIMATE SCALE IN FEET

2000 0 2000

NATIONAL FLOOD INSURANCE PROGRAM

FIRM
FLOOD INSURANCE RATE MAP

ELMORE COUNTY, IDAHO
(UNINCORPORATED AREAS)

PANEL 025 OF 850
(SEE MAP INDEX FOR PANELS NOT PRINTED)

PANEL LOCATION
COMMUNITY-PANEL NUMBER
160212 0820

EFFECTIVE DATE
JUNE 19, 1989

Federal Emergency Management Agency

